FARE FAC SAMPLER 1950

Jacqueline upham
Annandale, virginia

Digitized by the Internet Archive
in 2016 with funding from
LYRASIS and LYRASIS Members

https://archive.org/details/farefacsampler1950fair

The 1950 SAMPLER

The 1950 are Fac

SAMPLE

PUBLISHED BY THE STUDENTS OF

Editors—Shirley Anderson
Sonya Shockey

FAIRFAX HIGH SCHOOL, FAIRFAX, VIRGINIA

Volume XV

Business Manager—Mary Joyce Rowland

So dear to our Hearts...

The SCHOOL

our 1950 book

In presenting this, the Fifteenth Volume of the FARE FAC SAMPLER, we of the staff have tried to present all phases of school life in the hope that we may help you to re-live in your memory the days at Fairfax High School during 1949-1950.

If, at some future time, you can bring back through this book part of the spirit of Fairfax High School, we shall have achieved our purpose.

. . . . . Contents

The School

The Administration

The Classes

The Activities

The Athletics

The Features

Dedication

WE

OF

FAIRFAX HIGH SCHOOL

with deep gratitude

dedicate this

1950

Fare Fac Sampler

TO

Vonna Watson Offield

in the hope that it may express in some slight measure our appreciation for her many contributions to our school and her untiring efforts in our behalf.

"The noble acts which she did, and her greatness, they are not written: for they were very many."

—from *The Apocrypha.*

Vonna Watson Offield

They Guide Us...

The ADMINISTRATION

Administration

WILBERT T. WOODSON

Superintendent of Schools

Fairfax County

FAIRFAX, VIRGINIA

Fairfax County School Board

W. T. Woodson, *Superintendent;* J. H. Rice, *Assistant Superintendent,* F. W. Robinson, *Chairman;* Alex L. Haight, John Middleton, C. N. Cockrell, Clarence B. Jett, Richard E. Shands, Mrs. Almorine Crowther, W. Clement Jacobs, *Clerk.*

Administration

SAMUEL J. COFFEY

Principal

B.A., Randolph-Macon College

M.A., University of Virginia

ROBERT B. WALKER

Supervisor of High Schools

Fairfax County

Fairfax, Virginia

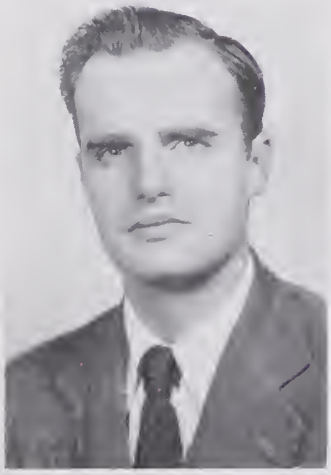

CRAIGHILL S. BURKS

Assistant Principal

B.S., Hampden-Sydney College

George Washington University

FACULTY

Harry D. Archer
Vocational Agriculture
B.S., Cornell University

Dorothy Billings
Home Economics
B.S., Longwood College

Helen L. Blalock
English, Social Studies
Orientation
A.B., Colorado State College
A.M., Indiana University

Mary C. Bowler
Counselor, Mathematics
B.S., University of Virginia

Maron L. Broaddus
Counselor, English, Social
Studies, Orientation
B.S., Mary Washington College
M.A., University of Virginia

Nancy L. Caufield
Shorthand, Typing
B.S., Madison College
Phillips Secretarial School

Emory W. Chesley
Math
A.B., Western Maryland College
George Washington University

Theodora C. Cox
English
B.S., Madison College
University of Virginia

T.C. Cox

FACULTY

WALTER J. DOWLING
Head of Industrial Arts Department
General Shop, Printing
Oswego State Teachers College
George Washington University

IRIS C. EDMONDSON
Typing, General Business
A.B., Bowling Green College

WILLIAM H. EDMONDSON
Athletic Director
Physical Education
B.S., Emory and Henry College
M.A., University of North Carolina

GERALDINE ESTEP
Choral Music
B.S., Madison College
Juilliard School of Music

VIDA I. FAIRCHILD
Typing, Commercial Arithmetic
B.S., Temple University
Drexel Institute of Technology

DIBRELL F. FOLLIN
Biology, Science
B.S., Mary Washington College

MARJORIE G. FRENCH
English, Dramatics
A.B., Ohio State University
George Washington University

BLAINE P. FRIEDLANDER
History, Spanish, Social Studies
B. A., University of Virginia
George Washington University

Luck to you. Iris Ed.

Geraldine Estep

V. Fairchild

Marjorie French

FACULTY

PHILIP J. FULLER
Director of Music
Instrumental Music
B.A., Northland College
M.M., Northwestern University

DORA HARPER
English, Social Studies
B.A., Mary Washington College

KATHERINE E. HOPPER
Eighth Grade Coordinator
Orientation
B.S., Mary Washington College
M.A., George Washington University

MARY M. HUGHES
Mathematics
A.B., Radford State Teachers College
George Washington University

LOIS JACKSON
English, Social Studies
B.S., Radford State Teachers College
M.A., University of Virginia

MARY K. KERN
Head of English Department
English, Public Speaking
A.B., Goucher College
M.A., Duke University

JAMES L. LEAVITT
Assistant Coach, Science
B.A., University of Virginia
University of Miami

MILDRED M. LEIGH
Counselor, Math, Science
B.S., College of William and Mary

FACULTY

RALPH H. LEWIS

Industrial Arts

B.S., Western Kentucky College
M.A., Western Kentucky College

JOHN E. LUDDEN

Veterans Instructor
Institutional on Farm Training

B.S., University of Nebraska

ALICE B. MCFARLAND

English, Social Studies

Radford Teachers College
George Washington University

WILLIAM MANVELL

Industrial Arts

Page Green School
George Washington University

NELLE MARSHALL

Art, Math

B.S., Duke University
Radford State Teachers College

SELMA D. MASSIE

English, Social Studies

B.A., Madison College

LEE W. MILES

Assistant Coach
Physical Education

B.S., Howard College
University of Alabama

PATRICIA A. MOORE

Instrumental Music in Elementary Schools

B.M., Northwestern University

FACULTY

Esther D. Mosser
English
B.S., Clarion State Teachers College
M.S., St. Bonaventure's College

Vonna W. Offield
Head of Business Education Department
Commercial, Vocational Office Training
B.S., Northeast Missouri College
George Washington University

Ethel R. Potts
Counselor, Mathematics
B.S., University of Rochester
M.S., Allegheny College

Martha E. Reely
Director of Guidance, Social Studies
University of Virginia
George Washington University

Ruth S. Royston
Social Studies, Journalism
A.B., College of William and Mary

Opal A. Schrock
Head Home Economics Department
Home Economics
B.S., University of Illinois
University of Chicago

Ethel M. Slonaker
Latin, American History
B.S., Madison College
Longwood College

Catherine Snodgrass
Physical Education
B.A., King College

FACULTY

VIRGINIA E. STANLEY
Librarian
A.B., Chawan College
B.L.S., William and Mary

ELSIE D. STORY
Head of Social Studies Department
American History
B. S., Longwood College
George Washington University

WINNIE E. SUTHERLAND
Visiting Teacher
B.S., University of Virginia
M.A., University of Virginia

KATHERINE H. TARTER
Physical Education
B.S., Richmond Professional Institute

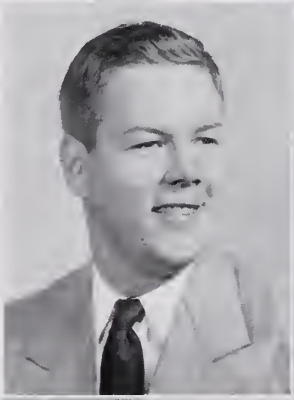

R. A. Williams
RAYBURN A. WILLIAMS
Math, Science
B. S., Lynchburg College

ELIZABETH L. YEAKLEY
Home Economics
B.S., Longwood College

DOROTHY ROSE
Secretary to Principal

They Lead Us...

The CLASSES

The Class of '50

Although this class is the smallest ever to graduate from Fairfax, it definitely is one of the most influential. The class is small because the eighth grade was installed just four years ago; therefore, the Seniors are all new students or people who wished to remain for a fifth year. Because of the size, the group has been united in effort and accomplishments. This ambitious group will be long remembered for their originality and spirit. It is the sincere wish of every Senior that he has made Fairfax High School a happier and better place than it was four years ago.

'50 SAMPLER

SENIOR CLASS OFFICERS

NEAL GRESHAM
President

JIMMIE MILLER
Vice-President

ANNE BENDER
Secretary

SHIRLEY ANDERSON
Treasurer

MR. EMORY CHESLEY
Sponsor

eniors

The Senior

James P. Adams
Jimmy
Vienna, Virginia

Lafayette Wallis Alves
Wally
Clifton, Virginia

Good luck
Wally

June Shirley Anderson
Shirley
Fairfax, Virginia

Albert Spencer Aylor
Al
Fairfax Station, Virginia

Best wishes always -
Anne

Robert Charles Bath
Legs
Vienna, Virginia

Anne Stetson Bender
Big Ben
Vienna, Virginia

Class of '50

Foster Otha Bonner
Joe
Fairfax, Virginia

Zoe Mary Burroughs
Mary
Annandale, Virginia

William J. Benham
Jug
Clifton, Virginia

Terry Wells Cannon
T-Texas
Vienna, Virginia

Calvert Hoff Clingenpeel
Calvert
Vienna, Virginia

Miriam Ruth Crider
Critter
Vienna, Virginia

Fairfax High School

Best of everything to you. Bill

The Senior

WILLIAM DAVID CUSHNIE
Bill
Vienna, Virginia

ROSE KATHARYN DOLINGER
Rosie
Vienna, Virginia

SHIRLEY ANN ETTER
Reds
Vienna, Virginia

JOHN LEO FENTRESS
Johnny
Vienna, Virginia

The Fare Fac Sampler

CARLOS MANVEL GARCIA
Mex
Annandale, Virginia

LINWOOD MILTON GORHAM
Lin
Alexandria, Virginia

Class of '50

NEAL GRESHAM
Gresh
Fairfax, Virginia

LAVERNE GWALTNEY
Laverne
Fairfax, Virginia

FREDERICK JAMES HENDERSON
Jimmie
Fairfax, Virginia

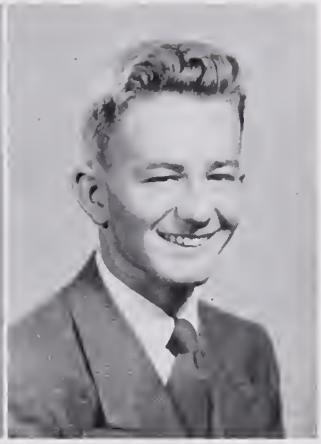

WILLIAM RAYMOND HICKS
Billy
Alexandria, Virginia

Good luck
always
Brent

NORMAN BRENT HIGGINBOTHAM
Brent
Fairfax, Virginia

MARIAN COLLEEN HOLLOWAY
Colly
Fairfax, Virginia

Fairfax High School

The Senior

Hugh James Irvin
J Boy
Vienna, Virginia

Jeanne Marie Jacques
Jeanne
Falls Church, Virginia

Best wishes always Jeanne

Sheila Kilgore
Sniffles
Annandale, Virginia

George Robert King
Sonny
Vienna, Virginia

Good luck Sonny

The Fare Fac Sampler

Carol Ann Kitchingman
Carol
Fairfax, Virginia

Orville Lee Knicely
Orvie
Vienna, Virginia

Class of '50

Best Wishes
Jimmie Miller

James William Krehbiel
Bill
Clifton, Virginia

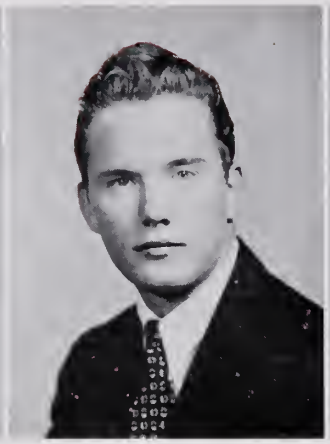

Henry Dudley MacFarlane
Dusty
Vienna, Virginia

Janice Carol Mead
Shorty
Fairfax, Virginia

Jimmie Lee Miller
Jimmie
Centerville, Virginia

Best wishes always
we had fun at
lunch didn't we?
Love,
Janice

Best of luck
John

Betty Howard Moore
Becky
Fairfax, Virginia

John Harvey Moyer
Big John
Herndon, Virginia

Fairfax High School

The Senior

Alan Page Murphy
Murph
Fairfax, Virginia

Daniel Payne
Dan'l
Fairfax, Virginia

Mary Catherine Payne
Kitty
Vienna, Virginia

John Philip Riordan
John
Vienna, Virginia

Lots of luck
John
Best wishes
Ed

The Fare Fac Sampler

Harrison Crouse Raper
Harrison
Vienna, Virginia

Edwin Ingle Reeves
Eddie
Vienna, Virginia

Best of everything
Joan Joyce

Best wishes for success in the future.
Sonya

Class of '50

Patricia Nina Robinson
Pat
Annandale, Virginia

Mary Joyce Rowland
Joy
Annandale, Virginia

Lois Jean Seligman
Shorty
Annandale, Virginia

Sonya Mae Shockey
Sonya
Merrifield, Virginia

Best of luck!
Pat
Best wishes for success

Best of Everything
to a sweet girl,
I'm always
Jean.

Jerry Allan Shrout
Jerry
Annandale, Virginia

Martha Lee Sours
Martha
Clifton, Virginia

All the luck in the world to you always
Martha

Fairfax High School

The Senior Class of '50

NEWTON SPILMAN
Figgie
Fairfax Station, Virginia

MICHAEL EDWARD SULLIVAN
Mike
Vienna, Virginia

BETTY JOAN TOPEL
Joan
Alexandria, Virginia

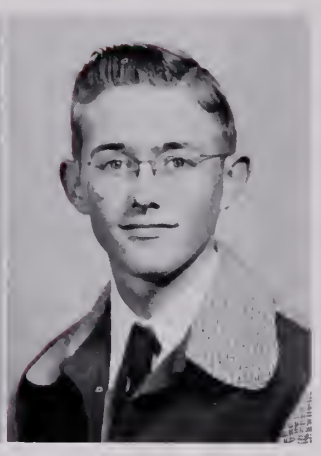

RICHARD LEE TOPEL
Dick
Alexandria, Virginia

Good luck
in the future
Phyllis

The Fare Fac Sampler

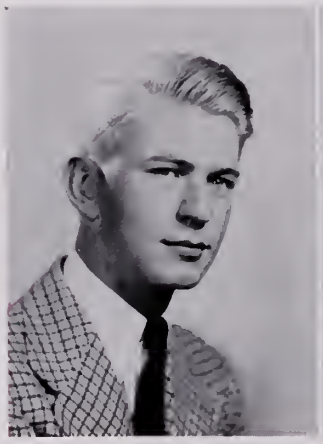

JACOB ADRIAAN VANKRETSCHMAR
Jaap
Vienna, Virginia

PHYLLIS CELINE WHITE
Phyllis
Springfield, Virginia

AUDREY WRIGHT
Audrey
Vienna, Virginia

Seniors—As they were . . .

(See page 147 for identification)

Junior Class Play

The Juniors, class of '51, presented their three-act comedy, "June Mad," to an enthusiastic audience on the evening of November 18, 1949. This superb production gave vent to the talents of a hither-to untrained group of aspiring dramatists, and proved what spunk and spirit the Juniors have. "June Mad" will be remembered by outsiders as a delightful evening's entertainment and by the entire Junior Class as a memorable milestone of high school life.

JUNIOR CLASS OFFICERS

Best of luck always and may you find school always enjoyable
Tom

FRANCIS MORAVITZ
President

BILL GALANIS
Vice-President

JEANETTE CARROLL
Secretary

JOHN BUHL
Treasurer

MR. WALTER DOWLING
Sponsor

Best wishes to you, Jeanette, Bill, Alan, John, Chuck, Walter

uniors

JUNIORS

Adams, Alliene
Ahalt, Russell
Alger, James

Armentrout, June
Arrington, Patsy
Avery, Wilma

Ayre, Jane
Barb, Pansy
Beatty, Gayle

Bell, Emily
Bell, John
Benham, Grace

Biggers, Beth
Birch, Ralph
Blevins, Virginia

Bray, Jean
Breckenridge, Patsy
Brewington, Mary Lee

Lots of love,
Billie Rae

The best to a swell gal.
Anne.

JUNIORS

Brownell, Billie Rae
Buckley, Anne
Buhl, John

Bull, John
Burke, Roger
Burns, Robert

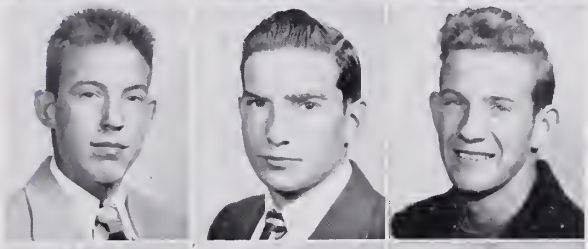

Burns, William
Byrne, Betty
Byrne, Claudette

Canard, Roy
Carroll, Jeanette
Carter, Evelyn

Cassedy, Stacy
Corkrill, Elvin
Cockrell, Peggy

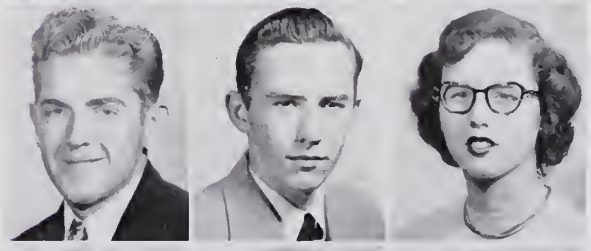

Cole, Yvonne
Cooke, William
Costello, Doris

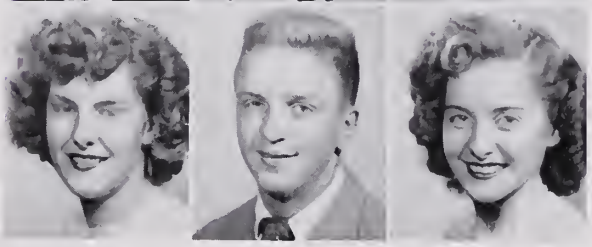

Good Luck always,
Marion Dickerson

JUNIORS

Crabtree, Barbara
Curran, Phyllis
Curtis, Charlotte

Best of luck,
Beverly

Davidson, William
Dewing, Beverly
Donaldson, Peggy

Dowell, Billy
Feagans, William
Fenton, Margaret

Best of luck always
Doris

Fleming, James
Fortney, Parker
Fox, Doris

Best of luck
Gail Brighton
Joyce

Best of wishes
"Becky"

Fox, Joyce
Fox, Lorraine
Freeman, Braxton

Gaines, Latham
Galanis, William
Gossett, Janice

Best of luck
T Janice

Best wishes
Bill

JUNIORS

Hammer, Ronald
Hanger, Sally
Hannah, Robert

Harkness, Robert
Harris, Roland
Havenner, George

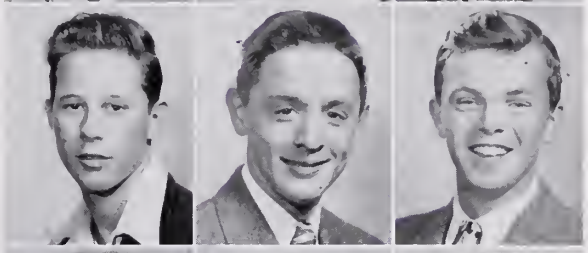

Hawley, Barbara
Hawley, Donald
Haynes, Vernon

Helfand, William
Henderson, Carl
Hollis, Nancy

Lots of luck
Blanchard

Howell, Blanchard
Hudson, Thaddeus
Hunt, Mary

Hutchins, Carolyn
Hyer, Joseph
Isenberg, Wilbur

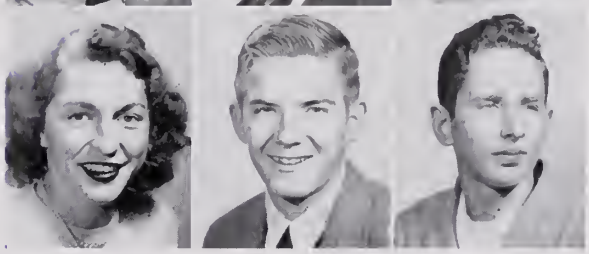

JUNIORS

Jeffries, Harold
Jenkins, Margaret
Jenkins, Robert

Kerrick, Ralph
Kidwell, Jackie
Kitchen, Ruth

Kitchings, Gail
Kline, Leonard
Kline, Vadah

Knupp, Katherine
Koci, Joan
Kykendall, Ronald

Lambert, Marion
Leonard, Rosalie
Lester, William

Loveless, Donald
Loy, Robert
McKenna, Barbara

My very best wishes to you and good luck in your future years at F. N. S.
Bernice

JUNIORS

Best of luck
Bev.

McLaughlin, Beverly
Magruder, Bernice
Makely, Leroy

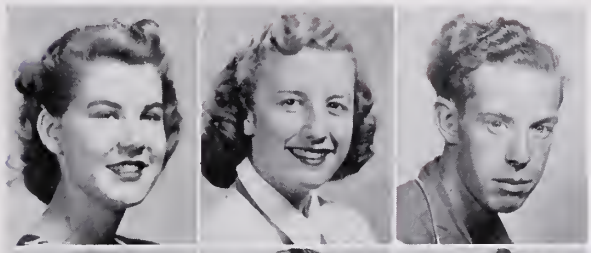

Marks, Betty Ann
Mauck, Marshall
May, Anna

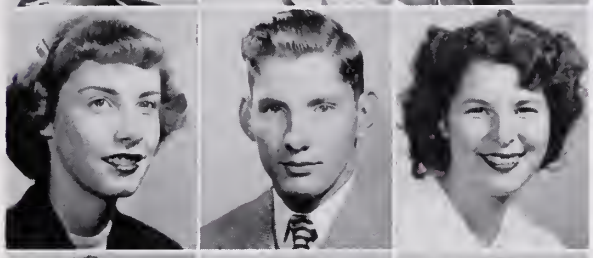

Mills, Edith
Moore, Dolores
Moravitz, Francis

Nally, Virginia
Newton, Patricia
Nicholson, John

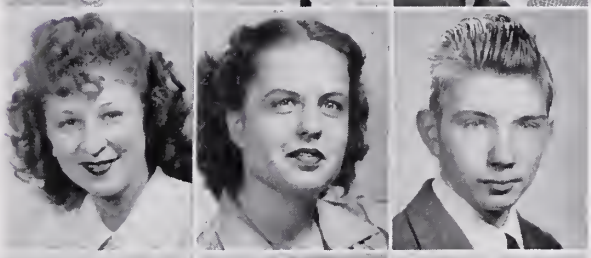

Payne, Ike
Pearson, Louise
Plaugher, Alvin

Poland, Robert
Poole, Richard
Powers, Edna Mae

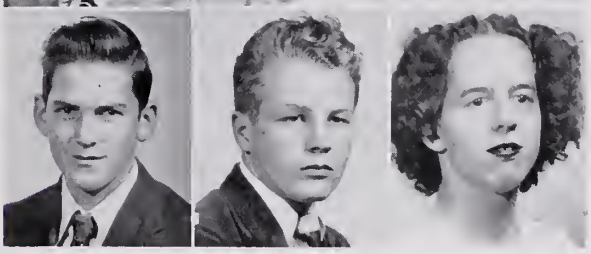

Best of luck
Bernice

JUNIORS

Redkey, Andy
Reed, Nancy
Riley, Donald

Rose, Lucy Ann
Rowland, Virgie
Ruff, William

Rund, Patricia
Saffer, John
Saunders, Bessie Ann

Scott, Shirley
Shaw, Edward
Shelton, Cecil

Shultz, Norma
Simmons, Thomas
Simpson, Audrey

Simpson, Delores
Singletary, Coleen
Smith, Betty

Best of luck Jackie! Have a nice vacation. Lucy Ann

Best of Luck Norma

Best of Luck Smitty

JUNIORS

Smith, Buddy
Smith, Howard
Smith, Robert

Sours, Frances
Spencer, Wallace
Staats, Nellie

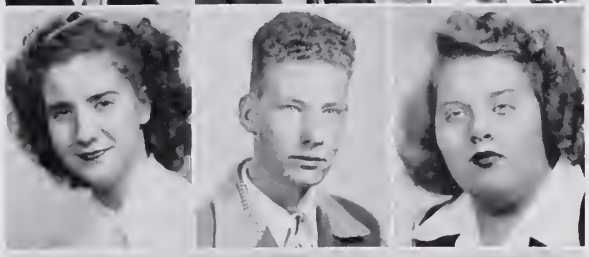

Steele, Barbara
Stover, Barbara
Suttles, Vera

Swain, Joan
Swart, Asa
Tait, James

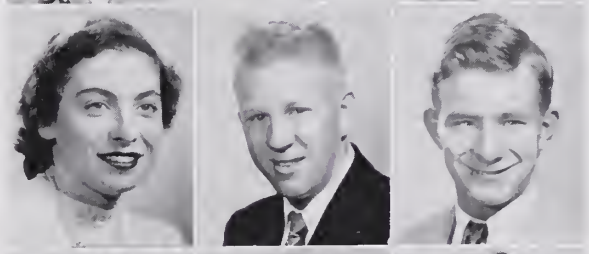

Thompson, Willie
Thornton, Jacqueline
Tinder, Rodney

Tobler, Herman
Tomlinson, Norman
Tucker, Stanford

Good luck
Elma

JUNIORS

Best of luck to a sweet girl! See you next year. Peggy

Best of everything! Sara

Tyler, Pat
Waple, Hugh
Waring, Peggy

Washabaugh, Sara
Watkins, James
Watson, Jean

Watson, Robert
Waugaman, Simon
Weakley, Harry

Weir, Gerald
White, Frances
Whitmer, Carol

Whitmer, Elizabeth
Whittington, JoAnn
Williams, Patricia

Winegard, Lois
Woods, Theo
Yowell, Mary Ellen

Good luck to a swell girl Pat

Juniors—Here 'n there . . .

1. Francis
2. Smitty-Carol
3. Janet-Gail
4. Jimmy
5. Lucy Ann
6. Sally
7. Pah, Phyllis and Betty
8. Nancy
9. Jean and Barbara
10. Sweets
11. Barbara and Margaret

Sophomore Class Meeting

The Sophomore Class, with Rufus Coldwell at the helm, finds it necessary, due to the large number of members, to hold its meetings in the auditorium. The activities are limited since the class is looking toward the Junior year when money will be needed for the Prom. The class has the distinction of contributing to the Golf Team four of its six members; this has been one of the most successful athletic teams of the year. The class is planning for and looking forward to a picnic and beach party which will be held during the closing days of the school year.

SOPHOMORE CLASS OFFICERS

Rufus Coldwell
President

Martha Phillips
Vice-President

Connie Moravitz
Secretary

Hazel Bristow
Treasurer

Mr. James Leavitt
Sponsor

ophomores

Best of luck
To a cute girl whom
I have had lots of
fun with. Have fun next
year. Barbara

SOPHOMORES

Adams, Beulah
Balliet, Anne
Barrett, Shirley
Barron, Roger

Beans, Virginia
Beach, Betty
Blaine, Karl
Blevins, Douglas

Blevins, Ruth
Boley, Betty
Bonnet, James
Bowman, Norman

Branson, Barbara
Breckley, Robert
Bristow, Hazel
Byrne, Mary

Carroll, Barbara
Case, John
Chang, Ming
Chappell, Lucius

Cline, Jean
Cline, Joan
Cole, Emilia
Coldwell, Rufus

Best of luck
to Beans

Best Wishes
always Joan

SOPHOMORES

Best of luck
Carry

Best of luck to a swell girl friend

Collier, Betty
Cook, Mary
Cook, Susan
Cooper, Barbara

Best of Luck
Cyprs.

Cornell, Eileen
Cornell, Mary Frances
Covington, Marshall
Crumbaugh, Thelma

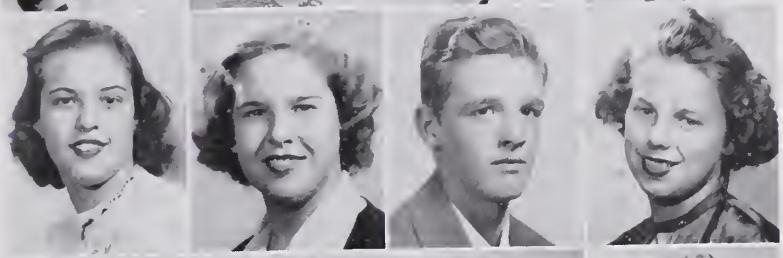

Davis, Donald
Davis, Henry
Davis, James
Davis, Marian

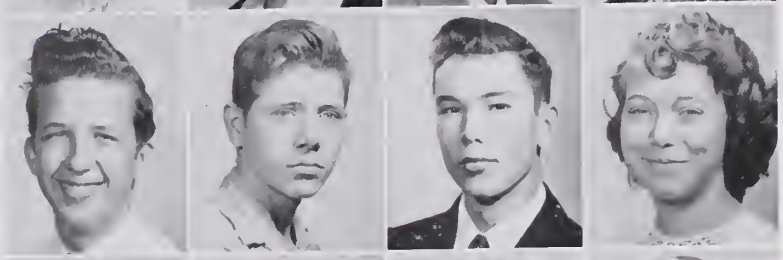

Best wishes
J.T. Davis

Davis, Mary Jane
Dean, Norman
Dismuke, Charles
Dove, Douglas

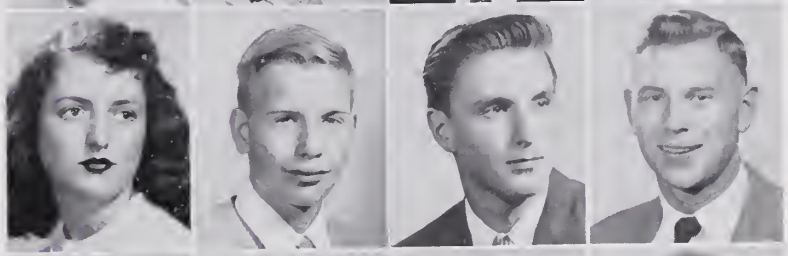

Dove, Margaret
Dowell, Jim
Downs, Richard
Duborg, Diana

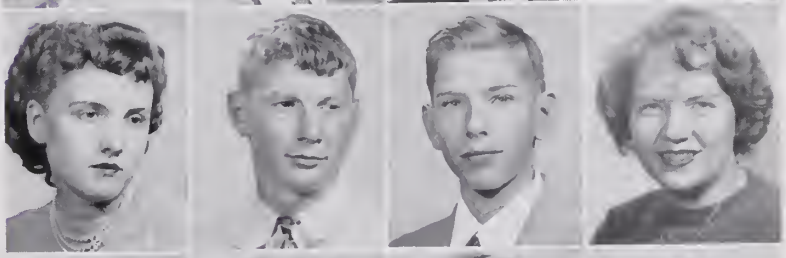

Duncan, Robert
Feidler, Dorothy
Fisher, Jean
Foltz, Stephen

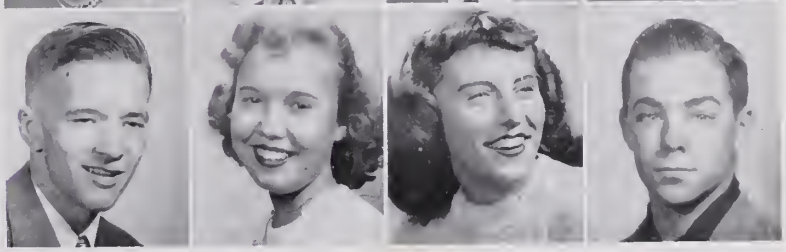

SOPHOMORES

Fones, Garland
Fulgum, Dorothy
Gardner, Mary Lou
Gilbertson, Jule

Gilley, Ronald
Glascock, Nellie
Goodkind, Arthur
Gordon, Helen

Grubb, Kenneth
Gulledge, Margurite
Hadeed, Norma
Harris, Betty Jean

Harrison, Anna
Harrison, Pearl
Hart, Charlotte
Hazlewood, Dorothy

Heishman, Hugh
Hill, Charline
Hinshaw, Robert
Holmes, Lewis

Howe, Bruce
Hower, Paul
Hughes, Dorothy
Huguley, Donald

Best of luck
Robert Huguley

Dollies of success in the future too.
Marion

SOPHOMORES

Huguley, Robert
Jeffery, Patricia
Jennell, Virginia
Johnson, Edith

Jones, Billy
Kelly, George
Kerrick, Marion
King, Gilbert

Klyn, Richard
Koci, Marie
Krehbiel, Robert
Landon, Samuel

Lawson, Thomas
LeCompte, James
Legers, Ilga
Lester, Francis

Lyerly, Jessie
Lyon, Penny
Lytton, Leon
McDaniel, Eleanor

Best of luck to a swell gal.
Penny

McLane, Barbara
Mead, Barbara
Merriman, Margaret
Miller, Jacqueline

Have fun as a Sophomore!
Barbara

SOPHOMORES

Millner, Nancy
Monroe, Ann
Monson, Philip
Moore, Bogardus

Moore, Christina
Moore, Hewitt
Moravitz, Connie
Morrissey, Ellen

Moss, Frank
Mudd, Margaret
Mudd, William
Neher, Estelle

Newcomb, Anthony
Patton, Dick
Payne, Barbara
Pearson, Emily

Perry, Craig
Phillips, Martha
Plaugher, Deane
Posey, Margaret

Powers, William
Prentice, Shirley
Pumphrey, Wayne
Pyron, Joyce

SOPHOMORES

Best of luck "Jane"

Raper, Jarrell
Raynes, June
Reedy, Helen
Reeves, Beverly

Reiter, Lawrence
Reniere, Harold
Reniere, Libby
Reynard, Peter

Best of luck Lawrence

Rice, Paul
Richey, Sylvia
Riley, Ellen
Risner, Lucille

Robbins, Walter
Robertson, Blanche
Robinson, Joan
Rose, Norma

Rosin, Nancy
Ruckert, Robert
Russell, Michael
Russey, Janice

Saunders, Pat
Sembower, Janice
Seymour, Fred
Shaw, Sandra

SOPHOMORES

Shaw, Shirley
Shelton, Robert
Sherwood, Shirley
Shifflett, Jessie

Shomo, Eleanor
Skillman, Eugene
Simpson, Carol
Simpson, Joseph

Sisk, Regina
Smith, Eloise
Sorg, Joyce
Spalding, Betty

Staton, Barbara
St. Clair, Paul
Stewart, Susan
Stodgel, Paul

Stough, Beatrice
Stover, George
Sutphin, Louise
Swain, Roderic

Talbott, Edward
Thompson, Claude
Tobin, Ann
Trenis, Philip

Luck is all you do!
Margaret

SOPHOMORES

Turner, Patricia
Uhler, Margaret
Utterback, Ann
Vain, Leilani

VonSassenscheid, Barbara
Waple, Nancy
Weatherholtz, Dale
Weber, Kay

Whittle, William
Williams, Frances
Williams, James
Williams, Marlene

Wise, Terry
Witherell, Julian
Woods, Terry
Wood, Suzanne

Wood, Thelma
Worth, Roderic
Wright, Betty
Yarbrough, Thomas

Best of luck for the future
[illegible]

Best wishes always:
Terry

Nineteen Fifty

Junior Honor Society

The Lord Fairfax Chapter—Alpha Tau—of the Junior Honor Society, is made up entirely of ninth grade students who are taken into the society at the end of the eighth grade and after mid-term of the freshman year and remain during their first year in high school. As in the Senior Society, those who are outstanding in scholarship, leadership, character and service are eligible for membership. Members must be passed on again in the eleventh grade before they may join the Senior Society.

FRESHMAN CLASS OFFICERS

Hoping you've had so much fun at dear old Fairfax as I have. Enjoyed being your President! Love Joyce

JOYCE LEIGH

President

Best of luck! Doris

RICHARD COCKRILL

Vice-President

DORIS RUSSELL

Secretary

LARRY WILBUR

Treasurer

MRS. MILDRED LEIGH

Sponsor

reshmen

FRESHMEN

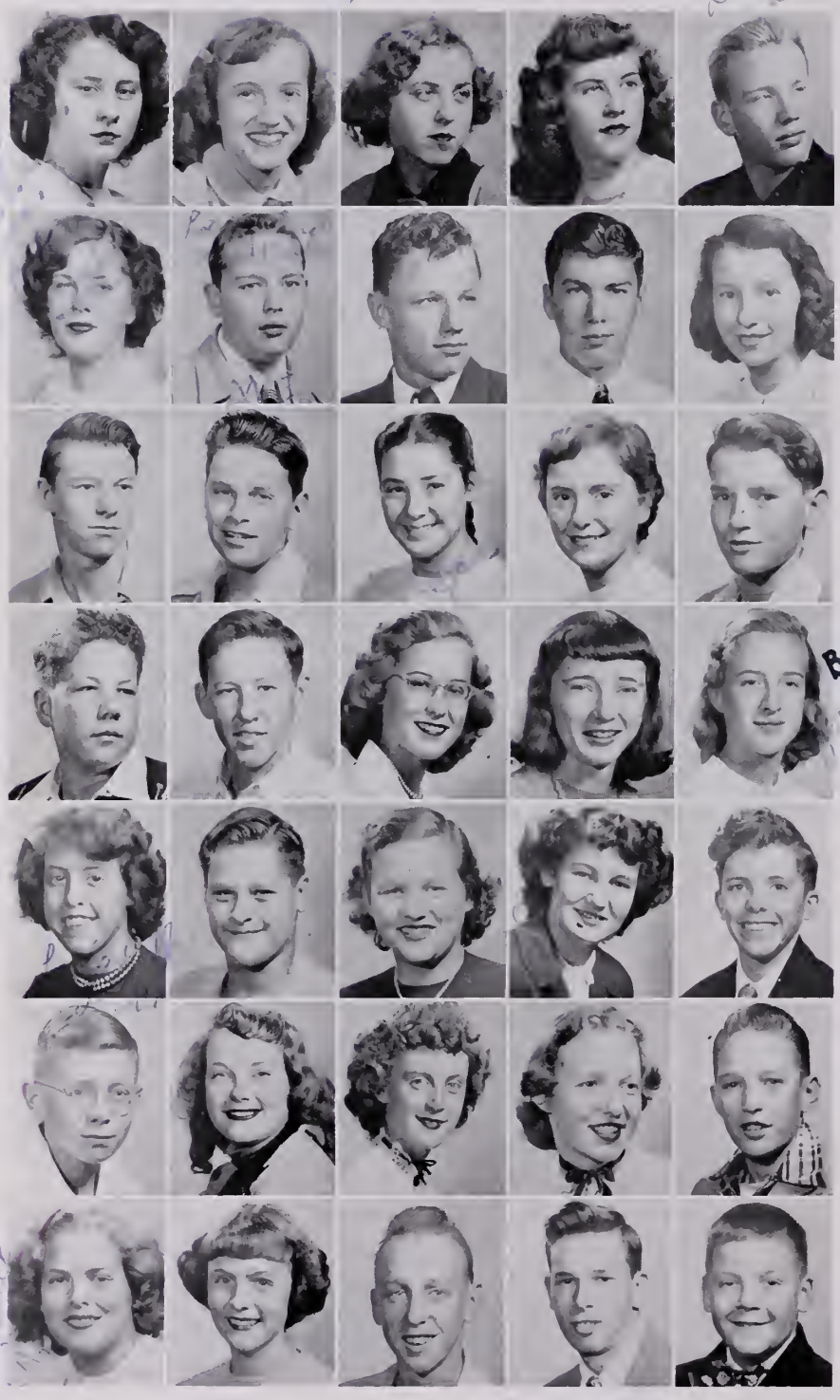

Adams, Joyce
Albrecht, Carol
Anderson, Elizabeth
Anderson, Gaynelle
Anderson, Nils

Baber, Pat
Baker, Kimberly
Ball, Ted
Baltzelle, Thurman
Barker, Audrey

Barker, Carl
Beahm, James
Bell, Jean
Bender, Susan
Benham, James

Bennett, Clyde
Bennett, James
Bennett, Joan
Berry, Nancy
Bolland, Jennifer

Bostic, Virginia
Bowler, Stanley
Boyce, Sally
Bremer, Ida
Bronson, Robert

Bruin, William
Buckley, Kathryn
Burke, Barbara
Burroughs, Elizabeth
Cantrell, John

Cassedy, Virginia
Chappelle, Barbara
Chappelle, Wilmer
Cobb, James
Cobb, Jere

FRESHMEN

Cockrill, Richard
Cole, Anthony
Cole, James
Collier, Colby
Cook, Beverly

Cook, William
Cox, Betty
Cox, Robert
Cromer, Katherine
Crosen, Claude

Crosby, Theodore
Curtis, Barbara
Dansberger, Barbara
Davidson, Patricia
Davis, Ann

Davis, Joan
Davis, Robert
Demory, Betty
Dominy, Janice
Dorman, Rawley

Dowell, Barbara
Dowell, Robert
Doyle, Beulah
England, Margaret
Eskridge, Ruth

Etter, Josie
Everly, David
Fenton, John
Fletcher, Daniel
Ford, Peter

Frinks, Eugene
Fritter, Patsy
Fritter, Peggy
Geier, Carl
Gerken, Carl

FRESHMEN

Goforth, Marie
Gramlich, Emily
Gregg, Margaret
Grove, Charles
Gustafson, Janet

Hailman, Janet
Hall, Larry
Hall, Shirley
Hall, Wayne
Hamilton, Eugene

Hansborough, Currell
Hansborough, Stewart
Hawkins, Frances
Hayden, Eugene
Healey, Patricia

Heath, Ellen Mae
Henry, Charlotte
Hensley, Nelson
Hess, Duane
Hoffman, Lois

Hollis, Gloria
Holloway, William
Hough, Betty
Jenkins, John
Jennell, Nancy

Jones, Hurst
Jones, Nancy
Justusson, George
Kane, Joseph
Keller, Lois

Keyes, Jerome
Kidwell, Charlotte
Kitchen, Agnes
Knupp, Lee
Koch, Etta

Good luck to a swell girl
Richard

Best of luck
Jackie, Mary E. m.
Good luck!
Bobbie Locke

FRESHMEN

Koehnlein, Gerald
Krebs, Richard
Lancaster, Gordon
Leigh, Joyce
Locke, Roberta

Long, Donald
Makely, James
Makely, Louise
Marrow, William
Marshall, Shirley

Best of luck in the future
Shirley

Martin, June
Mauck, Norma
McDonough, Barbara
Mellender, Joe
Melson, Louise

So cute
Love,
Louise

Miles, Phyllis
Mills, Robert
Mills, Robert
Morrison, Mary Ellen
Morrow, Marshall

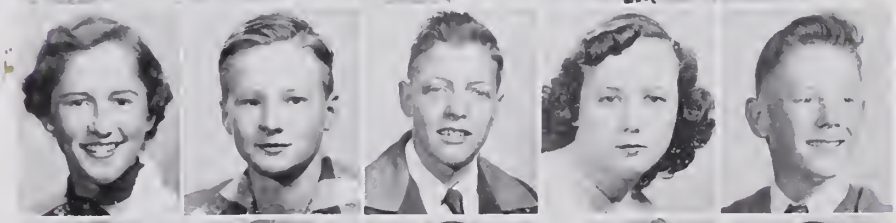

Murphy, Mary Lou
Newcome, Doris
Norris, Gerald
Nugent, Dolores
Ottwell, Robert

Payne, Franklin
Payne, Jeanette
Payne, Patsy
Payton, Zelda
Peacher, Gloria

Best of luck to a swell kid
Peach

Pearson, Anna
Pearson, JoAnn
Phillips, Doris
Phillips, Dorothy
Phillips, Marjorie

The best of luck always
Jo Ann

Lots of luck
Pat

FRESHMEN

Pickett, Edward
Poe, Eva
Porter, Elmer
Quackenbush, John
Rasmussen, Gernat

Reece, Mary
Reed, Rosemary
Reno, Ruby
Riggles, Iris
Riggles, Jack

Rinker, Charles
Riordan, David
Rives, Jesse
Robinson, Barbara
Rotenberry, Paul

Rodgers, Maureen
Russell, Doris
Saffer, Helen
Sandaritzky, Roland
Saunders, Walter

Schaeffer, Carol
Seal, Robert
Shackleford, Norman
Sherburne, Gayle
Sherwood, James

Short, Cecil
Shue, Frederick
Simpkins, Ruth
Smith, Lena
Smith, Thomas

Snyder, Melvin
Spencer, Virginia
Spillman, Martin
Stevens, John
Stewart, Carl

FRESHMEN

Strang, Howard
Stroud, Ann
Sutphin, William
Taylor, Frankie
Thompson, Nancy

Thompson, Ralph
Thompson, Rosemarie
Toon, Robert
Tugman, Eugene
Turman, Walter

Twombly, Roland
Upham, Jacqueline
Via, Bennie
Via, Fred
VanKretchmar, Johanna

VonSassenscheid, Alex
Waller, Martha
Warren, Jack
Watson, William
Weeks, Edith

Wells, Richard
West, Donna
Wheaton, Colleen
White, Charlotte
White, LaRae

Wight, Kathleen
Wilbur, Larry
Willett, Doris
Williams, Frances
Williamson, Raquelle

Woltz, Georgia
Yarbrough, Lucien
Young, Jimmy
Young, Patricia
Yowell, June

Nineteen Fifty

Eighth Grade Glee Club

The Glee Club is probably the most representative group in the eighth grade. It is made up of approximately 70 members, all of whom give up study time three times a week in order to sing. They have performed twice this year; once giving a program for assembly and again, being one of the main features on the program for Eighth Grade Night. Many in the group will go into regular music classes when entering high school next year and thus continue their musical career.

EIGHTH GRADE OFFICERS

Best of luck!
Martha

May you always be blessed with joy!
Vada Lee Monson

Martha Haislip
President

Harold Sparks
Vice-President

Vada Lee Monson
Secretary

Billy Fox
Treasurer

Miss Nelle Marshall
Sponsor

Mrs. Katherine Hopper
Coordinator

grade

EIGHTH GRADE

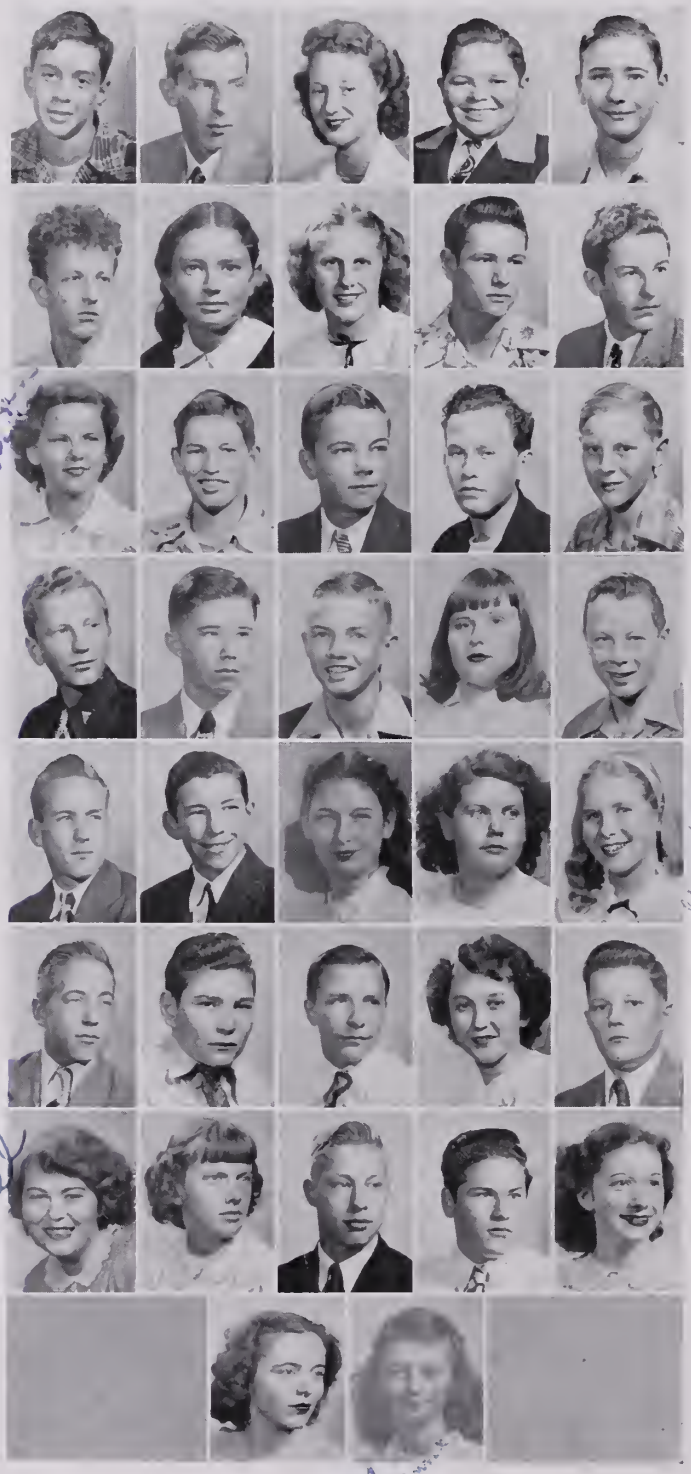

Adams, Eugene
Adams, Wesley
Ashford, Lucille
Aubrey, Leo
Ayers, Henry

Baldwin, Homer
Balliet, Betty
Barnes, Dorothy
Barringer, Curtis
Bennett, Donald

Berryhill, Barbara
Besley, Oliver
Biller, Jackie
Blackshire, Jimmy
Blood, James

Bogle, Freeland
Bookout, Samuel
Boswell, Thomas
Bowman, Patsy
Bradford, Eugene

Bradshaw, Harry
Bridges, Gary
Bruno, Betty
Brown, Shirley
Bryant, Sharyl

Bull, Robert
Burke, Carroll
Burke, Jack
Cabaniss, Jacquelin
Canard, Thomas

Carpenter, Effie
Carroll, Ruth
Carter, Ralph
Caton, Leonard
Caton, Marquarite

Cauble, Helen
Caudle, Anne

EIGHTH GRADE

Caudle, Johnny
Caudle, Mildred
Clifford, Ann
Collier, Neil
Conklin, George

Cooke, Shirley
Cook, Joanne
Cooper, Dickie
Corse, Anne
Counts, Betty

Crone, Jerry
Crosen, Jimmie
Crown, Carol
Cushnie, Richard
Daniels, Andrew

Darrell, Marcia
Davidson, Jo Ann
Davidson, Marjorie
Davis, Carol
Davis, Thelma

Dawson, Randolph
De Busk, Leatha
Detwiler, Alfred
Donald, Keith
Donaldson, Jack

Dooley, Carlin
Dotson, Freddia
Dove, Audrey
Dove, Ernest
Dove, Harvey

Dyer, Jeanne
Dye, Stanley
Ehinger, Una Lee
Ennis, Ruby
Eppard, Joyce

Eppard, Leo
Eppard, Rebecca

Nineteen Fifty

EIGHTH GRADE

Evans, Venie
Feidler, Naomi
Feigley, Richard
Fields, Shirley
Fletcher, Lillian

Foster, Helen
Foster, Ray
Fox, Jean
Fox, William
Frye, Janice

Furry, Jay
Garcia, Ruby
Gerald, Beula
Gilbertson, Suzanne
Gordon, Regina

Gordon, Willie
Gossett, Gloria
Gray, Madelyne
Gunnell, Colin
Haislip, Martha

Hall, Geraldine
Hamilton, Shirley
Harkness, Diane
Harris, James
Harrison, Bradley

Hatch, Roberta
Heath, Agnes
Heckard, Mary
Helmcamp, Margie
Henderson, Donald

Henderson, Reginald
Henry, Lawrence
Hensley, Glenda
Hessom, Pat
Higgins, Charles

Hill, William
Hinshaw, Michael

EIGHTH GRADE

Best of luck, Sue

Hogan, Ruby
Holsinger, Harry
Howard, Betty Sue
Hubbard, Lee
Hughes, Patricia

Hummer, William
Hunter, Myra
Ingle, Joan
Ingle, Peggie
Jarrell, Paul

Jenkins, John
Jerman, Doris
Jerman, Jean
Johnson, Janet
Johnson, Nancy

Johnson, Shirley
Johnson, Woodrow
Johnston, James
Jones, Branard
Kane, Mary

Keeley, Nancy
Keiffer, Stanley
Kelly, Judy
Kelsey, Benjamin
Kendrick, Vergie

Kent, Thomas
Kenyon, Irving
Keyes, Glenda
Keyes, Sharon
Keyes, Wayne

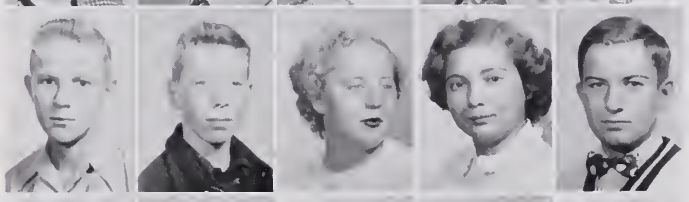

Kidwell, Gladys
Kitchen, Katherine
Knicely, Geraldine
Koert, Arthur
Krehbiel, Katherine

Krehbiel, Mary
Kuldell, Bobby

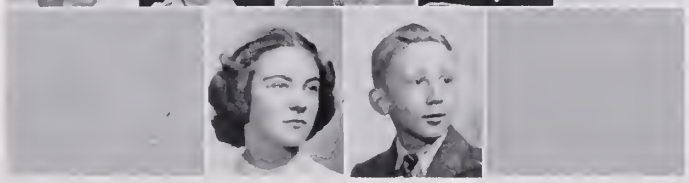

Nineteen Fifty

EIGHTH GRADE

Lambert, Charles
Layne, Joyathene
Lawrence, Pauline
Lawson, Barbara Ann
Lazar, Anne

Le Gallais, Randy
Leigh, Ralph
Leonard, Goldie
Lester, Delmar
Lindsay, Peggy

Lohr, Roy Lee
Lowe, Donna
Luttrell, Donald
Luttrell, Lee
McClintock, Bill

McDaniel, Hilbert
McDiarmid, Robert
McGuin, Ronald
McKenna, Ellen
MacAdams, Deborah

MacDonald, Albert
Marshall, Chester
Mason, Michael
Merrill, Robbin
Merriman, Charlotte

Merry, Arlene
Merryman, Florence
Mesimer, Gary
Michie, Vivian
Miller, Gene

Miller, Gerald
Miller, Janet
Mitchell, Betty
Mohler, Ewell
Monson, Vada Lee

Montague, David
Moore, Roger

EIGHTH GRADE

Moore, Rosa
Moore, Sue
Moore, Walter
Moser, Robert
Mosher, Ricky

Mullen, Thomas
Mylroie, Mary
Neff, Donald
Nester, Joyce
Olmsted, Robert

Orndorff, Gene
Payne, Aurena
Payne, Edgar
Payne, Frank
Payne, Howard

Payne, John
Peil, Allen
Pendley, John
Phelps, Robert
Pierson, Alvin

Plum, Nancy
Poole, Patricia
Potter, Herbert
Powell, Florence
Prickett, Nancy

Prosise, Gayle
Radman, Peggy
Ramey, Billy
Rasmussen, Carol
Reedy, Robert

Reeves, Ruth
Rettstatt, Glenda
Revard, Joseph
Roach, Bernard
Robbins, Louis

Robertson, Ginger
Robey, Sammy

Nineteen Fifty

EIGHTH GRADE

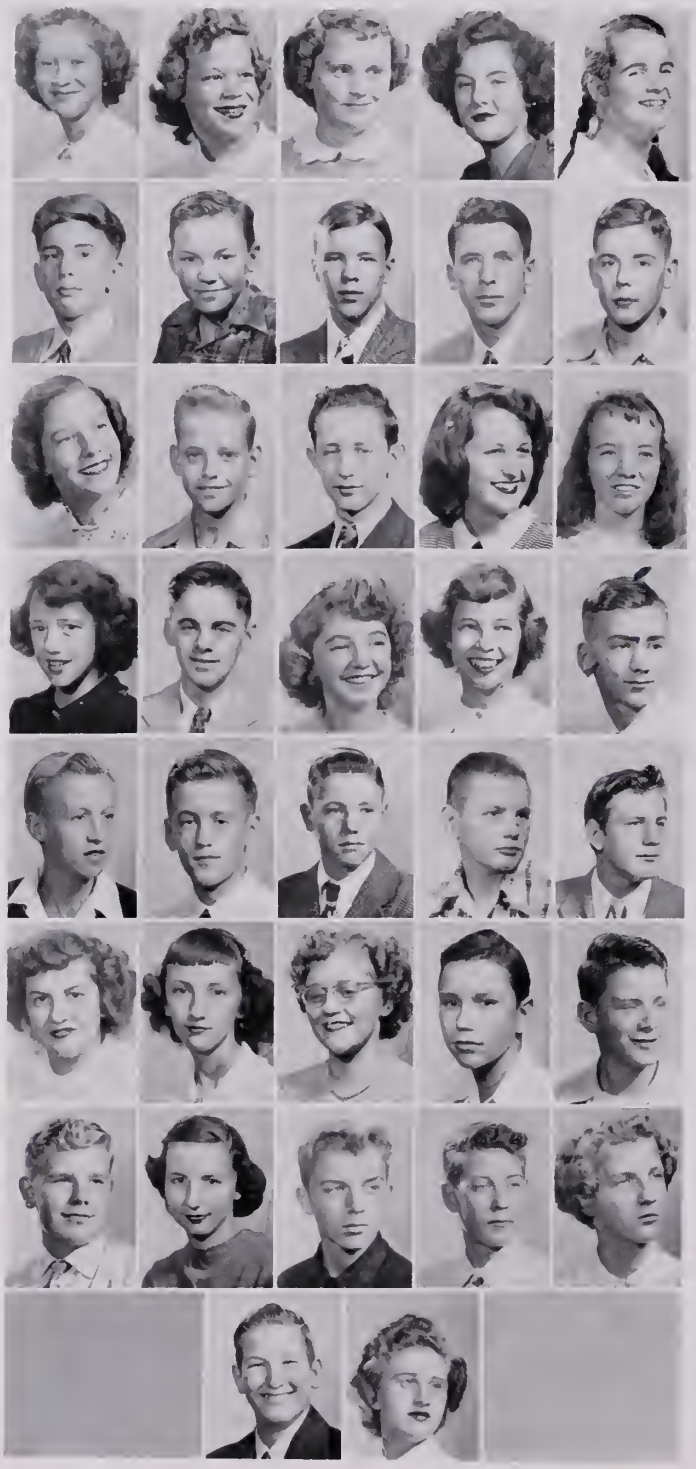

Robinson, Gay
Robinson, Jean
Robinson, Paula
Rolls, Doris
Rose, Priscilla

Rose, Robert
Rotenberry, Ernest
Rowe, Gary
Rowland, Franklin
Russell, Donald

Sayers, Neta
Sayre, Earl
Schaeffer, James
Schaeffer, Vivian
Schottroffe, Mary Ann

Scott, Joan
Scott, Lawrence
Seligman, Mildred Ann
Shultz, Edith
Simpson, Bernard

Simpson, Jimmy
Simpson, Robert
Sisson, Charles
Sloper, James
Smarr, Lukie

Smarr, Shirley
Smith, Barbara
Smith, Dorothy
Smith, Dorsey
Smith, Harmon

Snyder, Frankie
Sowers, Jacqueline
Sparks, Harold
Spencer, Joseph
Spiess, Martha

Stuart, Luther
Sullivan, Joeann

Best of luck
Fabian

EIGHTH GRADE

Sullivan, Paul
Surratt, Joe
Sutphin, Ethel
Suttles, Betty
Sweeny, Pat

Taylor, Joan
Taylor, Roy
Thomas, Catherine
Thompson, Robert
Thorpe, Louise

Tobin, Jaqueline
Tolson, Diana
Tolson, Joyce
Trammell, Betty Jean
Trohanov, William

Uhler, Sallie
Vogel, Anthony
Via, Billy
Waple, Dorothy
Waple, Joan

Ware, Russell
Watson, Earlene
Weatherholtz, Douglas
Weatherholtz, James
Webb, Betty

Wells, Jackie
Whitehurst, Dorothy
Wiley, Charles
Williams, Dorothy
Wilson, Rufus

Wood, Ann
Wood, Robert
Wright, Walter
Wright, Weldon
Yowell, Nancy

Zell, Barbara
Zimbro, Virgie

Nineteen Fifty

Our Lighter Side...

The ACTIVITIES

The FARE FAC

OFFICERS

Editors ..... Sonya Shockey, Shirley Anderson

Assistant Editor ..... Martha Sours

Business Manager ..... Mary Joyce Rowland

Sponsor ..... Mrs. Katherine Hopper

MEMBERS

Anderson, Shirley
Bolland, Jennifer
Boyce, Sally
Carroll, Barbara
Carroll, Jeanette
Cooke, Joanne
Davidson, Pat
Gardiner, Mary Lou
Gilbertson, Julie
Gulledge, Margaret
Haislip, Martha
Heath, Ella Mae
Koch, Etta
Koci, Marie
Magruder, Bernice
McKenna, Ellen
Monson, Vada
Moore, Betty
Moore, Bo
Newton, Pat
Rowland, Mary Joyce
Russey, Janice
Saffer, Helen
Shockey, Sonya
Sours, Martha
Topel, Joan
Uhler, Margaret
VanSassenschid, Alex
White, Phyllis
Wright, Audrey

SAMPLER

Staff

Business Manager

Mary Joyce Rowland
with Ad Getters
Jule Gilbertson and
Beverly McLaughlin

Editors

Sonya Shockey, Shirley Anderson

Assistant Editor

Martha Sours
with
Audrey Wright and
Joan Topel

Junior Editors

Gilbertson, McLaughlin, Magruder, Carroll, Newton

Yearbook —in Action

FAIR

EDITORIAL BOARD

OFFICERS

Editor in Chief ..... JOHN FENTRESS
Associate Editor ..... WILLIAM CUSHNIE
Business Manager ..... MICHAEL SULLIVAN
Assistant Business Manager ..... THOMAS NICHOLSON
Exchange Editor ..... MIRIAM CRIDER
News Editor ..... JEANNE JACQUES
Sports Editor ..... EDWIN REEVES
Co-Sports Editor ..... ANDI REDKEY
Feature Editor ..... PAT ROBINSON
Advisor ..... MISS RUTH ROYSTON

It is the purpose of the Editorial Board of *Fair Facts*, to publish, finance and support the school newspaper. This means: to see that all contracts are met, to see that everything that goes into the paper is suitable to print and read so that it represents the school fairly. To sponsor drives, drives for subscription, advertisement and other financial plans and to be responsible for all activities associated with the paper.

FACTS

PRESS CLUB
OFFICERS

President ..... GAIL KITCHINGS
Secretary ..... JOAN ROBINSON
Treasurer ..... LUCY ANN ROSE
News Chairman ..... ROGER BARRON
Sports Chairman ..... BEA STOUGH
Sponsor ..... MISS RUTH ROYSTON

MEMBERS

Baber, Patty
Barron, Roger
Bender, Sue
Burke, Barbara
Cook, William
Clinginpeel, Calvert
Cushnie, Richard
Dowing, Janice
Duborg, Diana
Gilbertson, Jule
Gossett, Janice
Gresham, Neal
Hanger, Sally
Helfand, William
Huguley, Don
Kenyon, Irvin
Kieffer, Stanley
Kilgore, Sheila
Kitchingman, Carol
Kitchings, Gail
Lawson, Tom
McKenna, Barbara
McLaughlin, Beverly
Mead, Barbara
Merrill, Robbin
Nicholson, Tom
Payne, Patsy
Phillips, Marjorie
Redkey, Andi
Reniere, Harold
Robinson, Joan
Rose, Lucy Ann
Spilman, Newton
Stough, Bea
Sullivan, Mike
Van Kretschmar, Jaap
Vogel, Anthony

The work of this club is to support and aid in all ways possible the school paper, *Fair Facts*, in accomplishing its aims.

The club writes, backs drives of the paper, and in all possible ways helps on the production of the paper.

STUDENT GOVERNMENT CABINET OFFICERS

President ..... Billy Hicks
Vice-President ..... Sheila Kilgore
Secretary ..... Barbara McKenna
Treasurer ..... Arthur Goodkind
Sponsors ..... Mr. Craighill Burks, Mrs. Marjorie French

STUDENT GOVERNMENT

CABINET MEMBERS

Alves, Wallis ..... *Secretary of Safety*
Bender, Anne ..... *Secretary of Public Relations*
Carroll, Jeanette ..... *Clerk of Senate*
Gorham, Linwood ..... *Sergeant of Arms*
Heishman, Hugh ..... *Co-Secretary of Activities*
Higginbotham, Brent ..... *Secretary of Grounds*
Howell, Blanchard ... *Co-Secretary of Publicity*
Hughes, Dickie ..... *Co-Secretary of Statistics*
Murphy, Page ..... *Secretary of Buildings*
Newcomb, Tony ..... *Co-Secretary of Statistics*
Riordan, John ..... *Co-Secretary of Publicity*
Robinson, Pat ..... *Co-Secretary of Activities*
Rowland, Mary Joyce .. *Secretary of Publications*
Seligman, Jean ..... *Chief Monitor*

This year, more than ever before, the Student Government has been a part of every Fairfax High School student's daily life. Guided by the officers and cabinet, the organization has served as a link to connect the administration and the student body. Student Government has served as a clearing house, through which ideas of other organizations and individuals have been exchanged, shared, and carried out.

The success of any organization depends largely, if not wholly, on its officers and cabinet. The executive officers have not only fulfilled their official duties, but have acted as ambassadors, chairmen, and etc., on many occasions.

All members of the cabinet have worked unselfishly to make this year's Student Government the best. Through their initiative and complete cooperation has it been possible to carry on such an active program as was that of 1949-50.

Student Government is proud of its' accomplishments, and there is tangible evidence to prove what has been done this year. The Honor Plaque, presented to the student body in the

early fall, has become a vital factor of Fairfax's well being. Organization of a Welcoming Committee has given our school a reputation for being one of the friendliest schools in the state. Home-coming Week-end, the first ever held here, proved just how hard Student Government was willing to work to make a good thing successful. The Activity Point System, instituted this year, was run completely by members of Student Government. A weekly bulletin, *Who-What-Where-When*, has served the students of Fairfax all year, and it, too, is a "baby" of the council.

Student Government has sponsored other projects and executed other ideas this year that would be too numerous to mention. The students of Fairfax will remember all these things, though, because it was their spirit that inspired them, and their cooperation through which they were accomplished.

STUDENT GOVERNMENT REPRESENTATIVES

OFFICERS

President ..... BILLY HICKS

Vice-President ..... SHEILA KILGORE

Secretary ..... BARBARA MCKENNA

Treasurer ..... ARTHUR GOODKIND

Sponsors ..... MR. CRAIGHILL BURKS, MRS. MARJORIE FRENCH

MEMBERS

Anderson, Nils
Blevins, Ginny
Bolland, Jennifer
Croson, Jimmie
Dye, Stanley
Dyer, Jeanne
Gossett, Gloria
Hailman, Janet
Harris, Roland
Hughes, Dorothy
Knicely, Orville
Leigh, Joyce
Locke, Roberta
Miller, Gene
Miller, Gerald
Moore, Bo
Person, Emily
Rose, Lucy Ann
Sparks, Harold
Stewart, Susan
Talbott, Eddie
Uhler, Margaret
Uhler, Sally
Washabaugh, Sarah
Wood, Anne
Wright, Audrey
Young, Jimmy

MONITORS

OFFICERS

Captain ..... Jean Seligman

Co-Captain ..... Eileen Cornell

Secretary ..... Hazel Bristow

Sponsor ..... Mr. Craighill Burks

MEMBERS

Bristow, Hazel
Boley, Betty
Cornell, Eileen
Fiedler, Dot
Fulghum, Dot
Gorham, Linwood
Gwaltney, Laverne
Jefferies, Pat
Klyn, Dickie
Lyerly, Jessie
Payne, Barbara
Robertson, Blanch
Russell, Mike
Saunders, Bessie
Seymour, Fred
Weber, Frank
Whitmer, Carol

Aims:

To relieve congestion in the halls.
Keep the halls clear.
Keep people in their classrooms.
Relieve the noise in the halls.
To relieve congestion in the cafeteria.

GOVERNMENT

PATROLS

OFFICERS

Captain ..... Wallis Alves
First Lieutenant ..... Mike Russell
Lieutenant ..... Walter Robbins
Treasurer ..... Blanche Robertson
Sponsor ..... Mr. William Manvell

MEMBERS

Adams, Eugene
Alves, Wallis
Anderson, Elizabeth
Baker, Kim
Barnes, Dorothy
Beanson, Lee
Benham, Grace
Bowler, Stanley
Bowman, Norman
Bradshaw, Harry
Burke, Roger
Carter, Ralph
Cobb, James
Conklin, George
Caudle, Johnny
Crosen, Claude
Crumbough, Thelma
Dorman, Rowley
Dove, Douglas
England, Margaret
Eskridge, Ruth
Fritter, Patsy
Goforth, Marie
Gramlick, Emily
Hayden, Eugene
Hall, Shirley
Hamilton, Eugene
Hawley, Donald
Holmes, Lewis
Ingle, Peggy
Jarrell, Paul
Johnson, James
Lohr, Roy Lee
McLaughlin, Beverly
Mesimer, Gary
Mullen, Thomas
Mylroie, Mary
Payne, Jeannette
Poole, Patsy
Rasmussen, Dick
Reedy, Robert
Riggles, Jack
Robbins, Louis
Robbins, Walter
Robertson, Blanche
Russell, Mike
Seligman, Jean
Sherburne, Gayle
Sisson, Charles
Spencer, Virginia
Spilman, Martin
Sutphin, Ethel
Thompson, Willy
Weeks, Happy
West, Donna
Woods, Pat
Wright, Betty
Zell, Barbara

Your School Patrol has but one purpose in mind and that is to safeguard the lives of children going to and from school. The patrols, ever since 1944, when they were organized, have set their goals high and have lived up to them. Because of the unselfish vigilance of your patrols, Fairfax High has achieved a splendid safety record this year and in the past.

GAMMA SIGMA CHAPTER

OFFICERS

President ..... Calvert Clingenpeel
Vice-President ..... Brent Higginbotham
Secretary ..... Jeanne Jacques
Treasurer ..... Page Murphy
Sponsor ..... Miss Mary K. Kern

MEMBERS

Anderson, Shirley
Berder, Anne
Benham, Grace
Blevins, Virginia
Carroll, Jeannette
Clingenpeel, Calvert
Galanis, Bill
Gresham, Neal
Hanger, Sally
Hicks, Billy
Higginbotham, Brent
Hollis, Nancy
Jacques, Jeanne
Kitchingman, Carol
McKenna, Barbara
Moravitz, Francis
Murphy, Page
Robinson, Pat
Rund, Patricia
Swain, Joan
Whitmer, Elizabeth
Wright, Audrey

The Gamma Sigma Chapter of the National Honor Society strives to create an enthusiasm for scholarship, to promote worthy leadership, to stimulate a desire to render service and to develop high ideals and character in Fairfax High School. Membership in this organization carries one of the highest honors that can come to a high school pupil and denotes outstanding merit in four fields: character, scholarship, leadership, and service. During the year Gamma Sigma has prepared the honor roll after each grading period, conducted Christmas Chapel programs, given worthy service on Student Government and the Honor Court and assisted in many school activities. The outstanding contribution has been the awarding of a scholarship to college to some deserving senior. Money for this scholarship was raised by sponsoring a dance after a football game in the fall and selling Christmas cards. Two impressive induction ceremonies are conducted in assembly each year.

SOCIETIES

JUNIOR HONOR SOCIETY

OFFICERS

President ..... Robert Cox
Vice-President ..... Ralph Thompson
Secretary ..... Etta Mae Koch
Treasurer ..... Doris Russell
Sponsors ..... Mrs. Mildred Leigh, Mr. Blaine Friedlander

MEMBERS

Anderson, Gaynelle
Beahm, Jimmy
Bell, Jean
Bender, Susan
Cobb, Jere
Cox, Robert
Gustafson, Janet
Hailman, Janet
Hayden, Eugene
Hensley, Nelson
Justusson, George
Kitchen, Agnes
Koch, Etta Mae
Leigh, Joyce Anne
Miles, Phyllis
Newcome, Doris
Pearson, Jo Anne
Riordan, David
Russell, Doris
Strang, Howard
Stroud, Ann
Thompson, Ralph
Waller, Martha
White, Charlotte
Wilbur, Larry

The Junior Honor Society began in June, 1949, when the summer induction ceremonies were held.

Junior Honor Society operates under a Constitution drawn up by the Society's Charter members.

Aims:

1. To assist in the scholarship awarded to a worthy senior.
2. Back the advancement of the Honor Code.
3. To promote scholarship, character, service, and leadership.

BAND

OFFICERS

President ..... Robert Hannah

Vice-President ..... Norman Tomlinson

Secretary ..... Susan Bender

Treasurer ..... Janice Dominy

Sponsor ..... Mr. Philip J. Fuller

MEMBERS

Flute: *Bender, Susan; Downs, Richard; Witherell, Julian.

Clarinet: *Worth, Roderic; Gardner, Mary Lou; Newton, Patty; Hough, Betty; Payne, Patsy; Strang, Howard; Utterback, Ann; Hess, Duane; LeGallais, Randy.

Alto Saxophone: *Hannah, Robert; Bronson, Robert.

Baritone Saxophone: Gresham, Neal.

Tenor Saxophone: Bender, Ann.

Cornet: *Raper, Harrison; Fleming, James; Simpkins, Ruth; Benhtam, James; Bruin, Billy.

French Horn: *Jones, Hurst; Hubbard, Lee; Peacher, Gloria.

* indicates first chair in each section

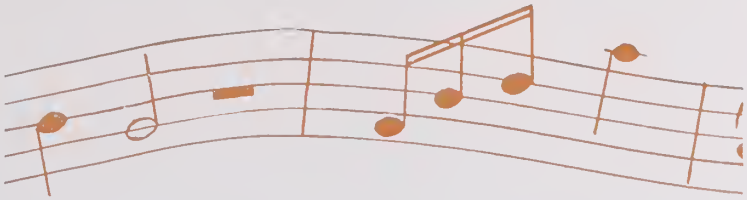

BAND

Trombone: *Tomlinson, Norman; Raper, Jarrell; Trenis, Phil; Collier, Colby; Cole, James; Dominy, Janice.

Euphonium: *Clingenpeel, Calvert; Ball, Ted.

Tuba: Robbins, Walter.

Percussion: *Smith, Bill; Thompson, Willy; Anderson, Nils; Adams, Alliene; Cook, Beverly.

Our band began the year by marching and playing at the home football games. The band also marched at the traditional Turkey Day game at Mount Vernon High. Mr. Osadchuck, the Mount Vernon Director, directed the band in the first presentation of the new Mount Vernon School song. Halloween parades in Vienna and Fairfax were led by the FHS band. The Shriners from Alexandria were grateful to the members of the band for the concert they played in Fairfax. The band was out for the Christmas program at school and the Rotary Community party the same night. A sneak preview of the uniforms was allowed the students after the magazine drive went over the top. The public saw the uniforms in a concert appearance March 10. Eight members of the band made All-State Band at Winchester. Harrisonburg saw the Fairfax Band on March 25, when they received a three rating in the Music Festival. In April the band took part in the Apple Blossom Festival. The band was in the School Patrol Parade.

---

* indicates first chair in each section

RESERVE BAND

OFFICERS

Student Director ..... SHARYL BRYANT

Sponsor ..... MR. PHILIP J. FULLER

MEMBERS

Anderson, Nils
Ayres, Henry
Bryant, Sharyl
Cabaniss, Jacqueline
Clifford, Ann
Collier, Neal
Ehinger, Una Lee
Fox, Bill
Gunnel, Colin
Helmcamp, Margie
Hess, Duane
Hubbard, Lee
Jarrell, Paul
LeGallais, Randy
McDiarmid, Robert
Mohler, Ewell
Mudd, William
Payne, Howard
Risner, Lucille
Robbins, Louis
Seligman, Mildred
Smith, Harmon
Spilman, Martin
Webb, Betty
Wood, Ann

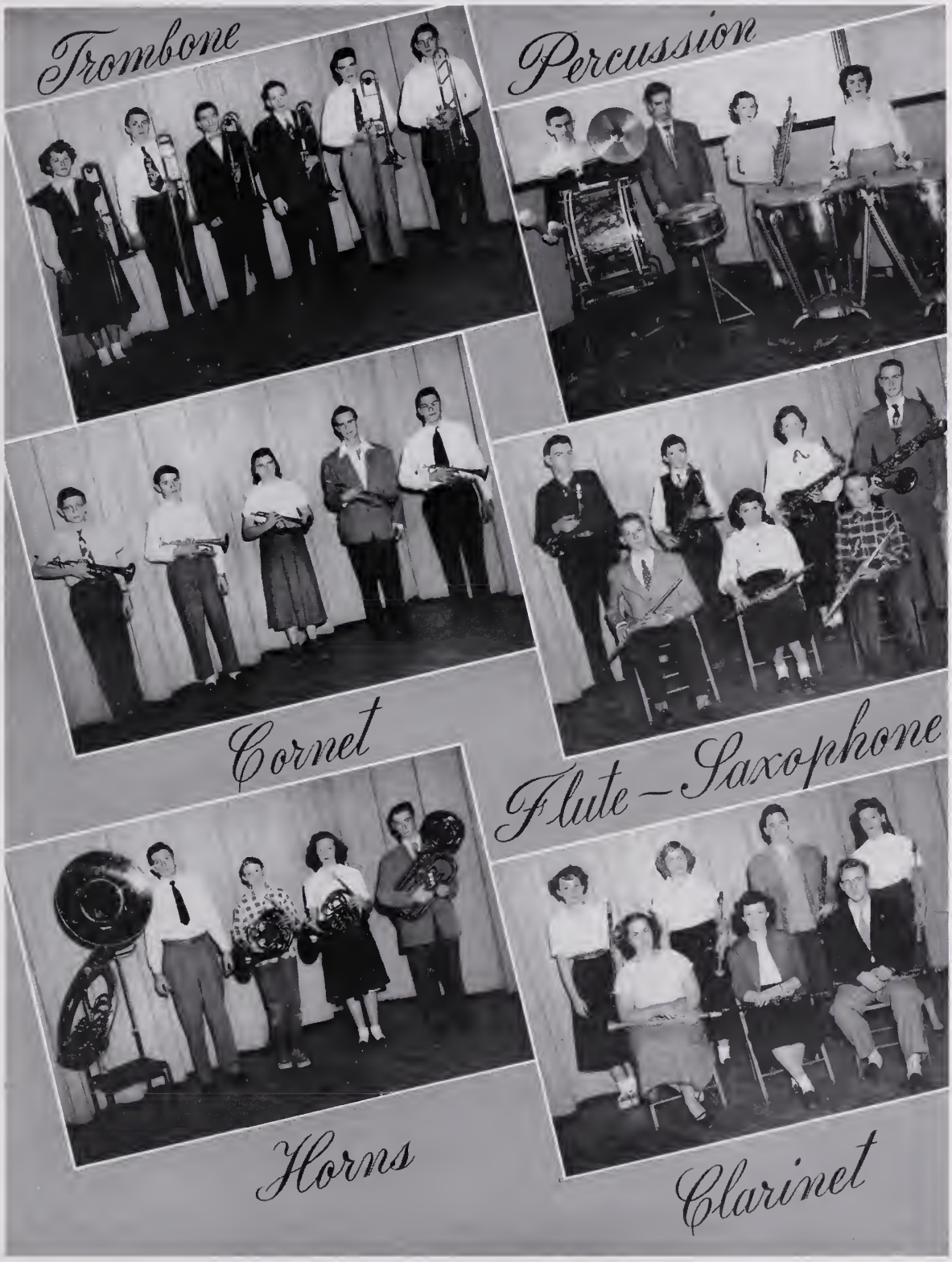
Trombone
Percussion
Cornet
Flute – Saxophone
Horns
Clarinet

GLEE CLUB

HIGH SCHOOL

OFFICERS

President ..... Vadah Kline, Billie Rae Brownell

Librarian ..... Ellen Morrissey, Dolores Nugent

Secretary-Treasurer ..... Ann Redkey, Peggy Waring

Sponsor ..... Miss Geraldine Estep

MEMBERS

First Period

Bell, Emily
Branson, Barbara
Bristow, Hazel
Byrne, Mary
Carroll, Barbara
Cline, Jean
Cline, Joan
Donaldson, Peggy
Fisher, Jean
Gilbertson, Julie
Gulledge, Marguerite
Harrison, Anna
Hazelwood, Dorothy
Jennell, Virginia
Kline, Vadah
Lyerly, Jessie
Miller, Jacqueline
Mills, Edith
Moore, Bogardus
Moore, Christine
Morrissey, Ellen
Person, Emily
Pyron, Joan
Pyron, Joyce
Redkey, Ann
Richey, Sylvia
Rose, Norma
Rowland, Virgie
Saunders, Patricia
Staton, Barbara
Stover, Barbara
Waple, Nancy
Williams, Marlene
Yowell, Mary

Sixth Period

Albretch, Carol
Anderson, Gaynelle
Baber, Patricia
Boyce, Sally
Brownell, Billie Rae
Carlisle Shirley
Cooper, Barbara
Cox, Betty
Davis, Joan
Etter, Shirley
Gustafson, Janet
Hailman, Janet
Hart, Charlotte
Heath, Ellen
Hollis, Gloria
Mauck, Norma
Millner, Nancy
Moore, Dolores
Nugent, Delores
Payne, Jeanette
Pearson, Johann
Phillips, Doris
Russell, Doris
Stroud, Ann
Thompson, Nancy
Waller, Martha
Waring, Peggy
West, Donna
Weeks, Edith
Wight, Kathleen
Wheaton, Colleen
Yowell, Mary

This year's voice girls glee club is the largest in some years at Fairfax High. Of great importance to the Glee Club was the writing of a constitution, and installation and initiation services by the officers with the help of a special committee.

GLEE CLUB

Sponsor ..... Miss Geraldine Estep

EIGHTH GRADE

MEMBERS

Brown, Shirley
Burke, Jack
Bryant, Sharyl
Cabanis, Jacqueline
Carter, Ralph
Clifford, Ann
Coarse, Ann
Cook, Joann
Cushnie, Richard
Daniels, Andrew
Davis, Carol
Ehinger, Una Lee
Engle, Peggy
Ennis, Ruby
Fiedler, Naomi
Foster, Ray
Fox, Bill
Fox, Jean
Gilbertson, Susie
Gossett, Gloria
Grey, Madeline
Haislip, Martha
Hamilton, Shirley
Harkness, Diana
Jenkins, John
Johnson, Janet
Kane, Mary
Keifer, Stanley
Keyes, Glenda
Kidwell, Gladys
Knicely, Geraldine
Lawson, Barbara
Lindsey, Peggy
Miller, Gene
Montague, David
Moore, Sue
Mosher, Ricky
Mullen, Tommy
Munson, Vada
Mylroie, Mary
McAdam, Deborah
McConnell, Elva
McKenna, Ellen
Payne, Aurena
Prosise, Gayle
Radman, Peggy
Rasmussen, Carol
Robinson, Polly
Rolls, Doris
Schattraff, Mary
Scott, Joan
Shultz, Edith
Smarr, Shirley
Thorpe, Louise
Tolson, Diana
Whitehurst, Dorothy
Williams, Dorothy
Wood, Ann
Yowell, Nancy

The Eighth Grade Glee Club has shown a great deal of interest in their organization this year. They meet during their study hall period several times a week.

This group's first performance was in the Christmas Pageant where they sang jointly with the High School Glee Club.

The purpose of the group is to sing for enjoyment and to prepare those interested for membership in the High School Glee Club.

GIRLS' SEXTETTE

Sponsor . . . . . Miss Geraldine Estep

MEMBERS

Carroll, Barbara
Cline, Jean
Gilbertson, Jule
Gulledge, Marguerite
Kline, Vadah
Redkey, Andi

After many tryouts early in the fall six girls were finally chosen as members of the Girls Sextette. The successful ones were Barbara Carroll and Vadah Kline, altos; Jule Gilbertson and Marguerite Gulledge, 2nd sopranos, Andi Redkey and Jean Cline, 1st sopranos.

The girls made their first appearance in an October assembly program. Other occasions at which they sang were the Home-Coming banquet, the Fall Talent Show where they won an honorable mention and the Christmas pageant.

The group plans to enter the District Festival in Harrisonburg, March 25th. They will also sing in several spring programs.

BOYS' CHORUS

Sponsor ..... Miss Geraldine Estep

MEMBERS

Birch, Ralph
Branson, Robert
Clinginpeel, Calvert
Cook, Billy
Cushnie, Richard
Davis, Robert
Galanis, Bill
Gresham, Neal
Hannah, Robert
Hughes, Dickie
Jefferies, Harold
Keifer, Stanley
Monson, Phil
Moravitz, Francis
Pickett, Eddy
Raper, Harrison
Taylor, Frank
Trennis, Phil
Tucker, Stanford
Waple, Hugh
Wilbur, Larry

Boys' Chorus has been meeting once a week since beginning of the second semester. It is hoped that this group will form a nucleus for a boys' choral class next year.

This group is in the combined chorus for the Easter program and will make up the male chorus for the operetta. They will also take part in the commencement music

FUTURE HOMEMAKERS OF AMERICA

HIGH SCHOOL CHAPTER

OFFICERS

President ..... Evelyn Carter

Vice-President ..... Nellie Staats

Secretary ..... Darline Blevins

Treasurer ..... Eleanor McDaniel

Sponsors ..... Mrs. Alma Schrock, Mrs. Elizabeth Yeakley

MEMBERS

Blevins, Darline
Carter, Evelyn
Cromer, Katherine
Davis, Joan
McDaniel, Eleanor
Moore, Delores
Posey, Margaret
Reno, Ruby
Smith, Eloise
Staats, Nellie
Sutphin, Louise
Stroud, Ann
Risner, Lucille

Goals:

To hold a regular business meeting and a social meeting each month.
To draw up a Constitution.
To learn and to practice good parliamentary procedure.
To be active in P.W.F.A. Federation.
To interest more girls in F.H.A. membership.
To work toward degrees.
To put the local chapter on a sound financial basis.
To participate in the World Christmas Festival.

FUTURE HOMEMAKERS OF AMERICA

EIGHTH GRADE CHAPTER

OFFICERS

President ..... THELMA DAVIS

Vice-President ..... JOYATHENE LAYNE

Secretary ..... FLORENCE POWELL

Treasurer ..... CAROL DAVIS

Sponsor ..... MISS DOROTHY BILLINGS

MEMBERS

Cabiness, Jacquelyn
Carpenter, Effie
Crown, Carol
Davis, Carol
Davis, Thelma
Garcia, Ruby
Layne, Joyathene
Powell, Florence
Suttle, Betty Ruth
Zimbro, Vergie

This is a new club. It was organized October, 1949

ART CLUB

HIGH SCHOOL

OFFICERS

President ..... JOHN FENTON
Vice-President ..... JOHN BULL
Secretary ..... NANCY JONES
Treasurer ..... BARBARA CURTIS
Sponsor ..... MISS NELLE MARSHALL

MEMBERS

Bull, John
Curtis, Barbara
Davis, Ann Dare
Everly, David
Fenton, John
Gustafson, Janet
Hall, Wayne
Jones, Hurst
Jones, Nancy
Kitchen, Agnes
Riley, Donald
Robinson, Barbara
Saunders, Walter
Skillman, Eugene
Spalding, Betty
Stevens, John
Weir, Gerald
Witherell, Julian

We went to the National Gallery of Art to see the Art Treasures from the Vienna collections.

We plan to have an artist from the community to visit the club and demonstrate various techniques in different media.

We will have an exhibit of fine arts and crafts done by Art Club members.

During our meetings we have learned to recognize art values through the study of famous paintings.

ART CLUB

EIGHTH GRADE

OFFICERS

President ..... TOM BOSWELL

Vice-President ..... FREELAND BOGLE

Secretary ..... GARY ROWE

Treasurer ..... BILL FOX

Sponsor ..... MISS NELLE MARSHALL

MEMBERS

Bogle, Freeland
Boswell, Tom
Fox, Bill
Hatch, Roberta
Heckard, Mary
Hessom, Pat
Jerman, Doris
Jerman, Jean
Kelsey, Ben
Kuldell, Bobby
Lester, Delmar
Lindsey, Peggy
Montague, David
Mosher, Ricky
Rowe, Gary
Schaeffer, Vivian
Staats, Guy
Surratt, Pete

We went to the National Gallery of Art to see the Art Treasures from the Vienna collections.

We plan to have an artist from the community to visit the club and demonstrate various techniques in different media.

We will have an exhibit of fine arts and crafts done by art club members.

During our meetings we have learned to recognize art values through the study of famous paintings.

LIBRARY CLUB

OFFICERS

President ..... Virginia Spencer
Vice-President ..... Shirley Scott
Secretary ..... Beverly Dewing
Treasurer ..... George Havenner
Sponsor ..... Miss Virginia Stanley

MEMBERS

Adams, Joyce
Balliet, Betty
Bryant, Sharyl
Caudle, Anne
Cochran, Robert
Cockrell, Peggy
Dewing, Beverly
Donaldson, Jack
Furry, Jay
Hadeed, Norma
Harrison, Pearl
Hart, Charlotte
Havenner, George
Hunter, Myra
Keyes, Sharon
Kitchen, Katherine
Leigh, Joyce Anne
Locke, Roberta
Mead, Janice
Melson, Louise
Morrow, Marshall
Powers, Edna Mae
Reedy, Helen
Russell, Donald
Schottroffe, Mary Ann
Scott, Shirley
Smith, Dorothy
Spencer, Virginia
Stewart, Carl
Tolson, Joyce
Trammell, Betty Jean
White, Phyllis
Whitmer, Elizabeth
Woods, Pat

Aims:

To stimulate interest in reading
To help other students to become better acquainted with the facilities of the library
To help improve the appearance of the library
To give book talks
To sponsor annual faculty tea

Accomplishments:

Studied authors and books
Became familiar with classification of books
Arrangement of bulletin board displays and posters
Faculty tea
Sponsored movie
Gift of dictionary and dictionary stand to school

EPSILON DELTA LITERARY CLUB

OFFICERS

President ..... Sam Landon
Vice-President ..... Anne Buckley
Secretary ..... Joan Koci
Treasurer ..... Grace Benham
Reporter ..... Jane Ayre
Sponsor ..... Mrs. Esther Mosser

MEMBERS

Ayre, Jane
Benham, Grace
Buckley, Anne
Chappell, Lou
Clifford, Anne
Cooper, Barbara
Koci, Joan
Landon, Sam
May, Anna
Rose, Priscilla

The aims of the Delta Epsilon Literary Club are: to foster an interest in literary activities; to develop an appreciation in reading, speaking, and acting; and to train further, pupils for our state contests of the Virginia Literary and Athletic League. These aims have been achieved through active participation in Literary Contests, dramatics, and public speaking.

The club members have enjoyed writing and producing radio "skits." Regular business and social meetings of the club have been held throughout the year.

PUBLICITY GROUP

OFFICERS

Chairman ..... John Riordon

Sponsor ..... Mr. B. P. Friedlander

MEMBERS

Coldwell, Rufus
Landon, Sam
Lawson, Tom
Monson, Phil
Monson, Vada Lee
Riordon, John
Thompson, Claude

The group was organized to provide a means to transmit news of the school to the newspapers both in the community and Washington.

The group sends out a weekly bulletin to all the local papers and sends all athletic news to the metropolitan papers.

BUSINESS CLUB

OFFICERS

President ..... Bill Dowell
Vice-President ..... Leon Lytton
Secretary ..... John Buhl
Treasurer ..... James Williams
Sponsor ..... Mr. Ralph H. Lewis

MEMBERS

Dowell, Bill
Gorham, Linwood
Hinshaw, Oscar
Hower, Paul
Kerrick, Ralph
Krebs, Richard
Lytton, Leon
Marshall, Chester
Rice, Paul
Rotenberry, Paul
Williams, James

The business club operates the concession at the sports attraction at the school. The club members work in the stands and take care of all business.

The club started the year with the objective of making $1,000 for the school year 1949-50; at mid-term the club record showed a profit of $617.31.

At the regular club meeting methods of improving the mechanical aspects of the organization are discussed.

OFFICERS

President . . . . . .Douglas Dove
Vice-President . . .James Dowell
Secretary . . . . .James LeCompte
Treasurer . . . . . .Billy Dowell
Sponsor . .Mr. Harry D. Archer

FUTURE FARMERS

MEMBERS

Aylor, Albert
Cobb, James
Covington, Marshall
Cromer, Robert
Dean, Norman
Fortney, Parker
Gilley, Ronald
Holloway, William
Horsman, Milton
Hower, Paul
Long, Donald
Makely, James
Newcomb, Tony
Reynard, Pete
Riggles, Jack
Rinker, Charles
Thompson, Lee
Via, Benny
Yarbrough, Lucien

Whenever vocational agriculture is taught in the United States or its territories, you will always find a Chapter of the Future Farmers of America. The Fairfax Chapter is a chartered member of the Virginia Association of the F.F.A., which in turn is a member of the National F.F.A. organization.

1948-1949 marked the first year of the return of vocational agriculture to Fairfax High School after a few years of being absent from the curriculum. During this first year the boys taking vocational agriculture applied and received a charter from the state allowing them to function as the Fairfax Chapter. Our Club work, at first, was to help Mr. Archer in organizing and assembling teaching materials and equipment for the new vocational agriculture department. Our work and classes at times were hampered by crews of workmen engaged in the last stages of construction on the west end of the High School.

The boys in the F.F.A. participated in several F.F.A. basketball games with other departments located in Loudoun County. The Club helped to trim the hedge in front of the school and aided in repairing the fence around the football field. The Club sent three representatives, James Dowell, Harold Young, and Tom Yarbrough, to the State F.F.A. Rally at Blacksburg, Va., in June, 1949. There the representatives attended different schools and acted as judges of dairy cattle for the Fairfax Chapter. Several electric brooders were made in the agriculture shop and were successfully used. Harold Young made a 16-foot brooder using 8 General Electric floodlights and successfully raised 1000 baby chicks. A great many of small farm tools were also repaired and sharpened in the school agriculture shop.

PROJECTION CLUB

OFFICERS

President ..... JOHN BELL
Vice-President ..... IKE PAYNE
Secretary-Treasurer ..... SI WAUGAMAN
Sponsor ..... MR. WALTER DOWLING

MEMBERS

Bell, John
Downs, Richard
Hawley, Donald
Higginbotham, Brent
Mudd, William
Patton, Dick
Payne, Ike
Robbins, Walter
Waugaman, Si
Young, Jimmy

The purposes of the Projection Club are to:

Make members and students more familiar with audiovisual equipment.

Take care of projectors and projection equipment.

Learn how to operate equipment.

Show classroom movies with efficiency and correctness.

Teach others how to operate machines correctly.

CHESS CLUB

OFFICERS

President ..... William Ruff
Vice-President ..... Page Murphy
Secretary-Treasurer ..... Tom Simmons
Sponsor ..... Mrs. Ethel Potts

MEMBERS

Ayres, Henry
Bath, Robert
Benham, Bill
Blaine, Karl
Bruin, Billy
Chang, Ming
Chappel, Lou
Cook, Susan
Cox, Robert
Dooley, Carlin
Feagans, Bill
Ford, Pete
Goforth, Marie
Gorham, Linwood
Grub, Ken
Harris, James
Haynes, Vernon
Hess, Duane
Howe, Bruce
Jenkins, John
King, Gilbert
Knupp, Lee
Krehbiel, Robert
LeGallais, Bill
Lyons, James
Mellender, Joe
Murphy, Page
Payne, Howard
Phelps, Robert
Powers, William
Ramey, Billy
Ruff, Bill
Sherwood, Cullen
Sherwood, Shirley
Shultz, Norma
Simmons, Tom
Simpson, James
Simpson, Robert
Sparks, Harold
Smith, Harmon
Staats, Helmut
Swart, Asa
Vain, Leilani
Ware, Russell
Woods, Terry
Yarbrough, Tom

Requirements for Membership:

Any person who has a real interest in chess or who desires to learn to play chess.

Aims for the Year:

To promote and stimulate an interest in chess.
To arouse a competitive and sportsmanlike spirit among the members.
For pure personal enjoyment.

FOREST FIRE FIGHTERS

OFFICERS

Crew Leaders ..... Hudson, Thaddus; Kerrick, Ralph; Knicely, Orville; Plaugher, Alvin

Assistant Crew Leaders ..... Aylor, Albert; Fentress, Johnny; Smith, Bill; Weakly, Harry

Chief Forest Warden ..... M. C. Pfalzgraf

Sponsor ..... Mr. Harry D. Archer

MEMBERS

Adams, Jimmy
Aylor, Albert
Alves, Wallis
Bell, John
Cannon, Terry
Case, George
Clingingpeel, Calvert
Cook, Bill
Croman, Bob
Cushnie, Bill
Davidson, Bill
Davis, Donald
Dowell, Billy
Dowell, Jimmy
Fentress, John
Fleming, Jimmy
Harkness, Robert
Holmes, Lewis
Hudson, Thaddeus
Irvin, Hugh
Isenburg, Wilber
Jenkins, Billy
Kelly, George
Kerrick, Ralph
Kidwell, Jack
Kline, Leonard
King, George
Knicely, Orville
Loveless, Donald
Makely, Leroy
Mauck, Marshall
Moyer, John
Payne, Dan
Plaugher, Alvin
Price, Dale
Reeves, Ed
Riggles, Jack
Roberts, Jack
Shaw, Ed
Shrout, Jerry
Smith, Bill
Spilman, Newton
Tait, James
Tomlinson, Norman
Van Kretschman, Jaap
Weekly, Harry
Whittle, William

PEP CLUB

OFFICERS

President ..... Nancy Hollis
Vice-President ..... Betty Beach
Secretary ..... Miriam Crider
Treasurer ..... Mr. William Manvell

MEMBERS

Adams, Buelah
Anderson, Gaynelle
Beans, Virginia
Bell, Emily
Bender, Susan
Berry, June
Bray, Jean
Branson, Barbara
Brown, Shirley
Byrne, Mary
Carroll, Ruth
Caudle, Helen
Cockrill, Richard
Collier, Betty Jane
Cook, Mary
Corse, Ann
Cox, Betty
DeBusk, Leatha
Dove, Audrey
Doyle, Buelah
Ennis, Ruby
Evans, Venie
Eppard, Rebecca
Feidler, Dorothy
Foster, Helen
Fox, Lorraine
Fox, Doris
Fisher, Jean
Frye, Janice
Gray, Madelyne
Gilbertson, Susie
Gordon, Reginia
Hanger, Sally
Hazelwood, Dorothy
Helmcamp, Margie
Hill, Charlene
Hollis, Gloria
Howard, Betty Sue
Hughes, Patricia
Jacques, Jeanne
Jennell, Nancy
Johnson, Janet
Kane, Mary
Keller, Lois
Keyes, Glenda
Kidwell, Gladys
Knicely, Geraldine
Krehbiel, Mary
Merry, Arlene
McAdams, Deborah
Mitchell, Berry
Michie, Vivian
Miles, Phyllis
Morrison, Mary
Neher, Estelle
Newcome, Doris
Payne, Mary
Payne, Aurena
Pearson, Anna
Phillips, Martha
Plum, Nancy
Prosise, Gayle
Pyron, Joyce
Reeves, Beverly
Reed, Rosemary
Riley, Ellen
Robinson, Polly
Robinson, Pat
Rodgers, Maureen
Rowland, Virgie
Sayer, Nita
Saunders, Pat
Shultz, Edith
Shorpe, Louise
Sowers, Jackie
Scott, Joan
Sullivan, JoAnn
Stewart, Susan
Sours, Frances
Tobin, Jacqueline
Thomas, Catherine
Turner, Pat
Upham, Jackie
Watson, Earlene
Waple, Dorothy
Willet, Doris
Williamson, Raquelle
Wright, Audrey

VARSITY CLUB

OFFICERS

President ..... Foster Bonner
Vice-President ..... John Saffer
Secretary-Treasurer ..... Audrey Wright
Sponsors ..... Mr. William Edmondson, Mr. Lee W. Miles, Miss Katherine Snodgrass, Mr. Jim Leavitt

MEMBERS

Adams, Jimmy
Aylor, Albert
Barrett, Shirley
Bender, Anne
Brownell, Billie Rae
Burns, Billy
Burns, Bobby
Canard, Roy
Cannon, Terry
Carroll, Jeanette
Chappell, Lou
Cooke, Bill
Cushnie, Bill
Fones, Garland
Fentress, John
Fox, Joyce
Gresham, Neal
Hanger, Sally
Harris, Roland
Hicks, William
Horseman, Milton
Hudson, Thad
Hutchins, Carolyn
Jefferies, Harold
Kerrick, Ralph
Kidwell, Jack
King, George
Kline, Leonard
Kline, Vadah
Knicely, Orville
Knupp, Katherine
Lambert, Marion
Loy, Robert
Miller, Jimmie
Moravitz, Francis
Moyer, John
Poland, Robert
Poole, Dickie
Porter, Jimmy
Reeves, Edwin
Reiter, Lawrence
Riordan, John
Rice, Paul
Robinson, Patricia
Rowland, Mary Joyce
Shockey, Sonya
Shrout, Jerry
Smith, Betty
St. Clair, Paul
Stover, George
Tait, Jimmy
Twombly, Roland
Waring, Peggy
Washabaugh, Sara
Weir, Jerald
Whitmer, Carol

The Varsity has Accomplished the Following:

Standardized a new type of varsity letter.
Provided concession stands at athletic events.
Presented Varsity awards.
Held banquet at end of year for all students receiving a varsity letter.
Presented special awards to outstanding lettermen and letterwomen.

MAJORETTE CORPS

OFFICERS

Leader ..... HAZEL BRISTOW

Acrobats ..... MARGARET FENTON, ETTA MAE KOCH, JACKIE THORNTON

Sponsor ..... MR. PHILIP J. FULLER

MEMBERS

Bristow, Hazel
Cline, Jean
Davis, Mary Jane
England, Margaret
Fenton, Margaret
Hawley, Barbara
Koch, Etta Mae
Makely, Louis
Martin, June
Miller, Jackie
Riley, Ellen
Thornton, Jackie
Wise, Terry
Williams, Marlene

The Majorettes performed with the band at all football games and parades. They attended the Winchester Apple Blossom Festival.

CHEERLEADERS

OFFICERS

Leader ..... JoAnn Whittington

Sponsor ..... Miss Katherine Tarter

MEMBERS

Biggers, Beth
Cline, Joan
Cole, Emelia
Hanger, Sally
Jacques, Jeanne
Robinson, Pat
Waring, Peggy
White, Charlotte
White, Frances
Whittington, JoAnn
Wright, Audrey

Although the seasons this year have not been too successful the cheerleaders have backed the teams and there has been a great improvement in school spirit due to their efforts.

Yeh
Team!

The ATHLETICS

The Coaches

WILLIAM H. EDMONDSON ..... *Head of Physical Education Department; Coach*

CATHERINE SNODGRASS ..... *Director of Girls' Physical Education; Coach*

LEE W. MILES ..... *Assistant—Physical Education Department*

JAMES LEAVITT ..... *Assistant—Physical Education Department*

KATHERINE TARTER ..... *Assistant—Physical Education Department*

RAYBURN WILLIAMS ..... *Boxing Coach*

VARSITY FOOTBALL

VARSITY SQUAD

Ends: George Stover, Jimmy Porter, Terry Cannon, Lou Chappell, Wallace Spencer.
Tackles: Thaddeus Hudson, Foster Bonner, Gerald Weir.
Guards: Garland Fones, Dickie Poole, Jimmy Tait, Harold Jeffries, John Riordan.
Centers: Robert Loy, Orville Knicely, Francis Moravitz.
Backs: Ralph Kerrick, Sonny Reiter, John Saffer, Paul St. Clair.
Coaches: Mr. William Edmondson, Mr. Lee Miles.
Managers: Rowland Twombly, Larry Wilbur.

SCHEDULE

Date		*Opponent*	*Place*	*We*	*They*
September	17	Woodrow Wilson	Here	0	12
	24	Montgomery Blair	There	13	12
October	1	Craddock	There	0	12
	7	Frederick	Here	27	7
	14	George Washington	Here	6	26
	21	Falls Church	Here	0	6
November	4	Lane	There	19	40
	11	Culpeper	Here	13	25
	16	Washington-Lee	There	0	39
	24	Mount Vernon	There	12	22

Managers
Wilbur, Gerken, Twomlby

Captains
Bonner, Knicely

VARSITY FOOTBALL

King

Moyer

Fentress

Adams

Aylor

Riordan

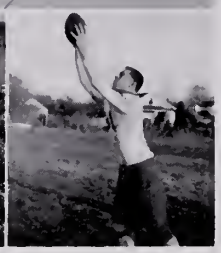

Cannon

Football became one of the sports of Fairfax High School in 1940. The first team, coached by Mr. Lawson, was composed of only twenty players and a small amount of equipment. Later, after expanding the team and securing the necessary equipment, Fairfax began to be recognized as a football power.

Due to a lack of experienced players, the varsity did not win a large number of games this year. Nevertheless, the team is improving. We all feel sure that in the following years to come our team will be one of the top.

Football has always been supported enthusiastically by the citizens of Fairfax and the members of the school in the past and we know they will continue to do so in the future.

JUNIOR VARSITY FOOTBALL

JUNIOR VARSITY SQUAD

Ends: Tom Yarbough, Lee Knupp, Ronald Gilley, Mike Russell.

Tackles: Donald Huguley, Howard Smith, Nelson Hensley, Melvin Snyder, Donald Riley, Cecil Short, Keith Short.

Guards: Bobby Huguley, Herman Tobler, Douglas Dove, Fred Seymour, Clyde Bennett, James Bennett.

Center: Billy Burns.

Backs: Jimmy Alger, Jimmy Watkins, Guy Southers, Edward Talbott, Richard Cockrill, Eugene Frinks.

Coach: Mr. Jim Leavitt.

SCHEDULE

Date		*Opponent*	*Place*
September	22	Falls Church	Here
	29	Leesburg	There
October	6	Mount Vernon	Here
	13	Falls Church	There
	20	Washington-Lee	Here
	27	Herndon	Here
November	5	Occoquan	There
	10	Mount Vernon	There

EIGHTH GRADE FOOTBALL

SQUAD

Ends: Tom Boswell, Stanley Bowler, Ralph Carter, Ray Foster, Lawrence Henry, Harold Spark.

Tackles: Clyde Bennett, Tom Canard, Jimmy Crosen, Jim Henderson, Gene Miller, Donald Luttrell, Isaac Luttrell, Franklin Rowland, Jackie Wells.

Guards: James Bennett, Oliver Besley, Dave Horseman, Irving Kenyon, Charles Rinker.

Centers: Ken Caudle, James Harris.

Backs: Richard Cushnie, Keith Donald, Marvin Hess, Bobby Mills, Ewall Mohler, Tom Mullen, Tom Pendley, Fred Via, William Via, Douglas Weatherholtz, Bob Wood.

Coaches: Mr. Emory Chesley, Mr. Blaine Friedlander.

SCHEDULE

Date		*Opponent*	*Place*	*We*	*They*
October	17	Mount Vernon	Here	6	7
	24	Mount Vernon	There	6	0
November	7	Annandale A. C.	Here	28	0

The Eighth Grade football team had a good season this year. The team only played three games but we feel that this experience will help them in their coming years in Junior Varsity and Varsity.

VARSITY HOCKEY

SQUAD

Left Wing ..... Vadah Kline
Left Inner ..... Audrey Wright
Center Forward ..... Carolyn Hutchins
Right Inner ..... Joy Rowland
Right Wing ..... Jeanette Carroll
Left Halfback ..... Betty Smith
Center Halfback ..... Sonya Shockey
Right Halfback ..... Katherine Knupp
Left Fullback ..... Carol Whitmer
Right Fullback ..... Anne Bender
Goalie ..... Peggy Waring
Coach ..... Miss Katherine Tarter

Co-Captains
Brownell
Smith

Managers
Barnett
Lambert

The Fairfax girls came through the "49" hockey season undefeated, chalking up two successive seasons with no losses. Despite stiff resistance from the opponents, the forward line excelled in passwork and scored the goals and were supported all the way by the outstanding defensive play of the backfield.

The enthusiasm, determination and spirit found among the girls kept the team moving and winning. Credit should go to the players who stayed on the bench as well as those who played every game, because without their loyalty and interest the record may have been different.

SCHEDULE

Date		*Opponent*	*Place*	*We*	*They*
Sept.	27	Falls Church	There	3	2
Oct.	4	Mont. Blair	Here	3	0
	18	Beth. Chevy Ch.	Here	2	0
Nov.	1	Beth. Chevy Ch.	There	4	0
	3	Wash.-Lee	Here	6	0
	8	Falls Church	Here	1	0
	10	Wash.-Lee	There	3	1

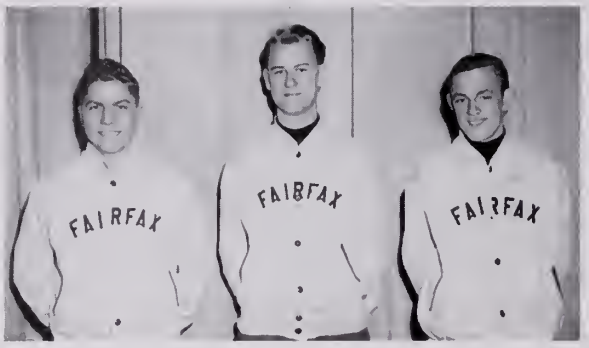

VARSITY BASKETBALL

Managers

Huguley Lawson Powers

Fentress Moyer Cannon Knicely Miller

VARSITY SQUAD

Forwards: Keith Short, Bob Caudle, Jimmy Alger, Wayne Pumphrey.

Centers: John Moyer, Wallace Spencer.

Guards: Terry Cannon, Jimmy Miller, Ralph Birch, Billy Hicks, Roland Harris, John Saffer, Johnny Fentress.

Coaches: Mr. William Edmondson, Mr. Lee Miles.

VARSITY SCHEDULE

Date		Opponent	Place	We	They
Dec.	6	Herndon	H	35	29
	8	Front Royal	H	48	23
	16	Falls Church	H	34	36
	20	Quantico	H	51	43
Jan.	6	Front Royal	T	35	46
	10	Wash.-Lee	T	19	53
	17	Falmouth	H	26	49
	20	George Wash.	T	38	69
	24	Falls Church	H	36	44
	31	Bethesda	T	36	53
Feb.	1	Charlotte Hall	T	34	66
	2	Mt. Vernon	H	29	47
	7	Quantico	T	54	42
	10	Wash.-Lee	H	40	68
	14	Mt. Vernon	T	25	47
	17	Lane	H	50	52
	18	Falmouth	T	45	56
	21	George Wash.	H	23	64
	27	Charlotte Hall	H	28	52

JUNIOR VARSITY SCHEDULE

Date		Opponent	Place	We	They
Dec.	6	Herndon	H	43	11
	8	Front Royal	H	21	22
	12	Leesburg	H	27	38
	16	Falls Church	H	38	35
	21	Leesburg	T	39	26
Jan.	6	Front Royal	T	35	19
	10	Wash.-Lee	T	33	37
	17	Falmouth	H	31	26
	20	George Wash.	T	21	62
	24	Falls Church	H	24	32
Feb.	1	Charlotte Hall	T	26	23
	2	Mt. Vernon	H	32	47
	10	Wash.-Lee	H	24	40
	14	Mt. Vernon	H	23	34
	18	Falmouth	T	35	46
	21	George Wash	H	24	49
	27	Charlotte Hall	H	22	25

Basketball is Fairfax High School's first and oldest sport. Starting in 1935, when basketball and baseball were the only sports it has since then become one of the most outstanding teams in Northern Virginia.

Although the team didn't chalk up a great number of victories this year, they made a very good showing, making most of their scores close.

JUNIOR VARSITY SQUAD

Forwards: Lawrence Reiter, Mack Nester, David Riordan, Newton Spillman, Tommy Yarbrough, Lee Knupp, Mike Russell.

Centers: Gilbert King, Bob Jenkins.

Guards: Steve Foltz, Eugene Hamilton, Sy Waugman, Sam Landon, Rufus Coldwell.

Coach: Mr. Jim Leavitt.

Managers
Phillips, Carroll, Lambert

Co-Captains
Smith, Blevins

GIRLS' VARSITY BASKETBALL

Bender

Rowland

TROPHY CHAMPS

Etter

Wright

Girls' basketball began with the school in the year 1935. That same year the girls won the title of "Fairfax County Champions." They again won this title in 1939 and 1940.

This year the girls had one of the most successful seasons to date, winning nine, and only losing five. The varsity ended their season by winning the Tournaments, making them champions of the Metropolitan Area.

SQUAD

Forwards:

Carolyn Hutchins
Audrey Wright
Virginia Blevins
Anne Bender
Lorraine Fox
Virgie Rowland
Joyce Leigh
Dorothy Fulgum
Mary Joyce Rowland
Barbara Mead

Guards:

Peggy Waring
Katherine Knupp
Betty Smith
Billie Rae Brownell
Pat Breckenridge
Joan Koci
Nancy Jones
Shirley Etter
Etta Mae Koch

Coaches:

Miss Catherine Snodgrass
Miss Katherine Tarter

SCHEDULE

Date		*Opponent*	*Place*	*We*	*They*
December	8	Front Royal	Here	24	20
	13	Falls Church	Here	41	14
	20	Quantico	Here	34	30
January	6	Front Royal	There	14	18
	12	Washington-Lee	There	30	27
	17	Montgomery Blair	Here	13	20
	20	Falls Church	Here	29	22
	27	Mount Vernon	Here	31	10
	31	George Washington	There	48	20
February	3	Washington-Lee	Here	20	26
	7	Quantico	There	14	28
	14	Montgomery Blair	There	19	30
	21	George Washington	Here	31	20
	23	Mount Vernon	Here	46	18

Managers
Chang, Tobler, Alves, Talbott

VARSITY BOXING

In 1944 we had the first Inter-Scholastic Boxing Meet. In the first year of its organization, the boxing team won the South Atlantic Boxing Tournament and became champions of the area.

Winning five matches, and only losing two, this year the Rebels again came out very good.

The victories that the boys have won this year and in past years show that they trained hard and worked hard. These boys deserve a great deal of credit.

Bonner

Burns

Canard

Tate

Burns

SQUAD

Lucien Yarbrough	105 pounds	Robert Poland	110 pounds
Pat Stodgel	105 pounds	Jimmy Tait	135 pounds
Billy Burns	120 pounds	Billy Cook	115 pounds
Bobby Burns	125 pounds	Dick Krebs	100 pounds
Roy Canard	130 pounds	Edward Shaw	135 pounds
Milton Horseman	150 pounds	Garland Fones	165 pounds
Foster Bonner	175 pounds	Lawrence Reiter	150 pounds
Jackie Kidwell	115 pounds	*Coach*—Mr. Rayburn Williams	

SCHEDULE

January	21	Charlotte Hall	Here	6	1
	27	Miller	There	4	5
February	4	University of Maryland	There	1½	2½
	11	Miller	Here	4	3
	25	University of Virginia	There	4	2
March	4	Charlotte Hall	There	3½	1½
	10	University of Virginia	Here	3½	2½

Co-Captains
Miller, Saffer

Managers
Higginbotham, Pickett, Smith, Poole

VARSITY BASEBALL

Ever since 1936, when baseball was organized, it has been one of Fairfax High's most outstanding sports. In 1943 the team won the Class A Northern Virginia Championship.

A large squad turned out in March as the "Rebels" started practice this year. Even though our team has only a few lettermen back from last year it should go a long way with the young players who will fill most positions on the field.

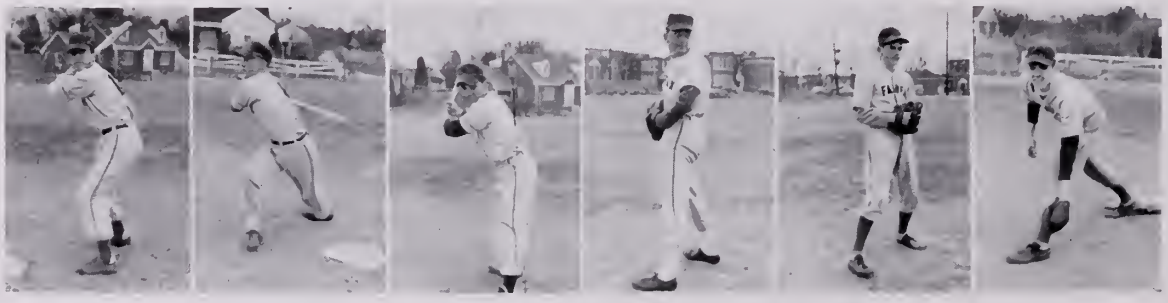

Reiter Saffer Miller Watkins Poland Moyer

SQUAD

Ralph Birch
Donald Loveless
Bob Caudle
Nelson Hensley
Roland Harris
Robert Low
Lawrence Reiter
Ralph Thompson
Asa Swart
Ed Reeves

Richard Cockrill
Harold Jefferies
Howard Smith
Stan Bowler
Dave Riordan
Jimmie Watkins
Lee Knupp
Gilbert King
Fred Via
George Stover
Paul Hower

Paul Powers
Orville Knicely
Robert Poland
Eugene Tugman
Robert Breckly
Ed Shaw
Billy Marrow
Jefferies Keyes
Fred Seymour
John Moyer
Leroy Makely

Bill Cushnie
David Everly
Bob Shelton
Eugene Frinks
Eugene Hamilton
Craig Perry

Coaches:

Mr. Lee Miles
Mr. Jim Leavitt

SCHEDULE

April	14	Mt. Vernon	There
	17	Washington-Lee	Here
	19	Falmouth	There
	21	Manassas	Here
	24	Mount Vernon	Here
	28	George Washington	There
May	1	Front Royal	Here
	3	Falls Church	There
	5	Occoquan	There
	8	Washington-Lee	There
	12	George Washington	Here
	15	Manassas	There
	17	Falmouth	Here
	19	Falls Church	Here
	22	Front Royal	There
	26	Occoquan	There

SOFTBALL

Co-Captains
Smith, Blevins

Managers
Washabaugh, Koci, Marshall

SCHEDULE

April	18	Manassas	Here
	20	Mount Vernon	Here
	25	Blair	There
	27	George Washington	Here
May	2	Falls Church	Here
	4	Manassas	There
	9	Mount Vernon	There
	11	Washington-Lee	There
	16	George Washington	There
	19	Falls Church	There
	23	Blair	Here
	25	Washington-Lee	Here

SQUAD

Betty Smith
Bo Moore
Marion Lambert
Carolyn Hutchins
Betty Collier
Audrey Wright
Beulah Adams
Barbara Dansburger
Beatrice Stough

Barbara Stover
Margaret Gulledge
Virginia Blevins
Virginia Jennell
Nancy Jennell
Patsy Breckenridge
Barbara Curtis
Nancy Jones
Roberta Locke

Gloria Peacher
Patricia Tyler
Jean Bray
Katherine Knupp

Coaches:

Miss Catherine Snodgrass
Miss Katherine Tarter

TRACK

SCHEDULE

April	13	Manassas
May	4	Mt. Vernon
	10	Falls Church
	18	Mount Vernon
	24	County Meet

Co-Captains
Moravitz, Kerrick

Managers
C. Bennett, J. Bennett, C. Gerken

Best of luck in the future
Gordon

SQUAD

Ralph Kerrick
Billy Hicks
Foster Bonner
Joe Hyer
Bob Hannah
Donald Huguley
Roger Barron
Bobby Toon
Paul Rice

Charles Dismuke
Garland Jones
Paul St. Clair
Wallis Alves
Page Murphy
Collen Sherwood
Jaap Van Kretshmar
Terry Cannon
Wallace Spencer

Tom Yarbough
Robert Harkness
Clyde Bennett
James Bennett
Albert Aylor
Joe Kane
Carl Gerken

Coach:
Mr. Bill Edmondson

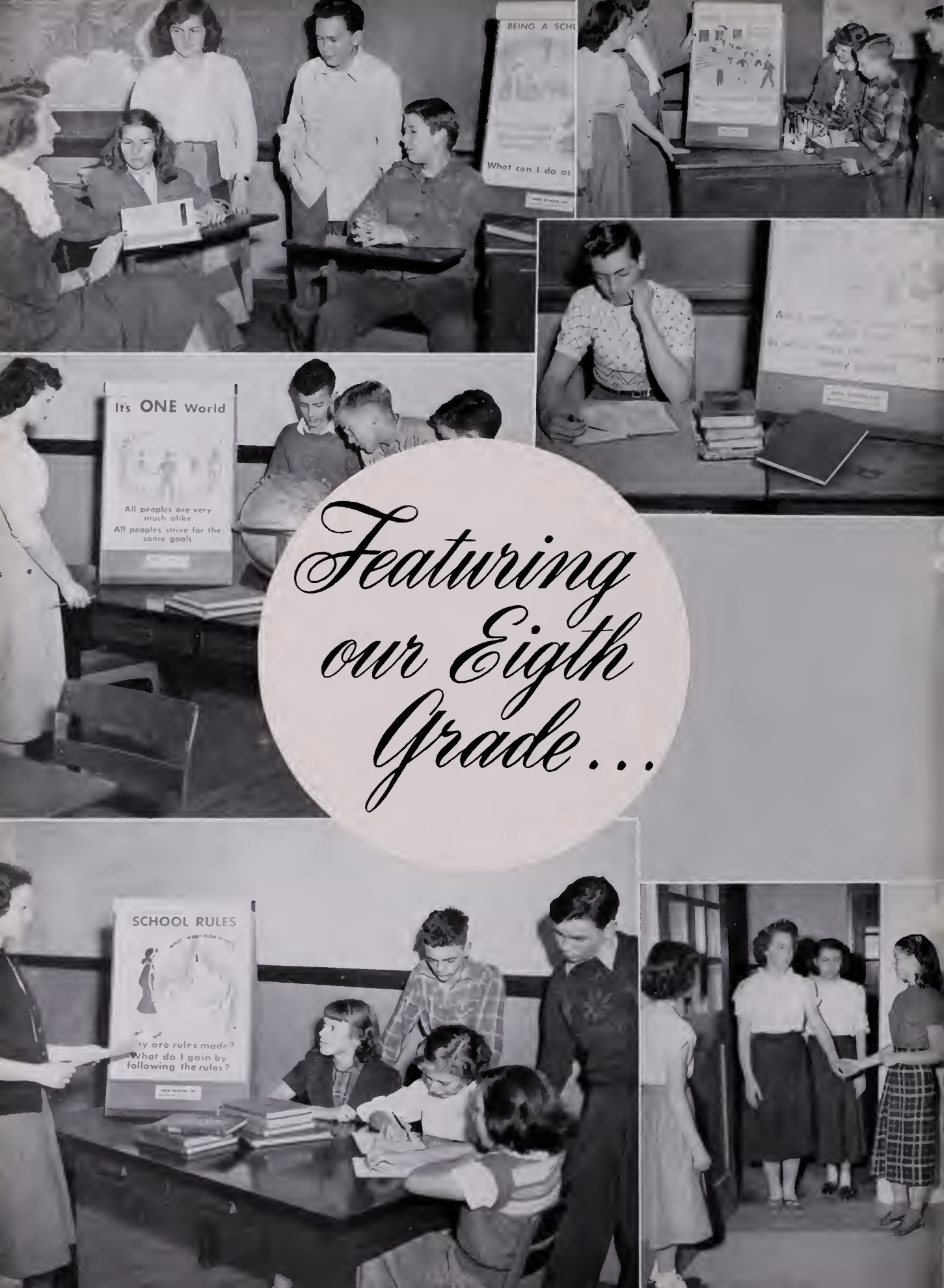

Featuring our Eigth Grade...

The FEATURES

School Calendar

September	6	School opens for another nine months with Mr. Coffey as our principal.
	16	Football season opens. Defeat 12-0.
	21	Welcoming party for all new students and teachers.
	27	First hockey game with Falls Church. We won! 3-2.
October	7	School closed—Teachers meeting.
	8	First issue of *Fair Facts* distributed.
	26	Gloom Day—First report cards issued.
November	11	Holiday—Armistice Day and also Home-coming Day.
	18	Juniors present "June Mad."
	24-25	Thanksgiving holidays.
December	2	Talent show.
	6	First boys' basketball game.
	8	First girls' basketball game.
	8-9	Juniors tour Williamsburg.
	17	Christmas dance, "Snow Ball."
	22	Long awaited Christmas Holidays.
January	3	Back to school with many resolutions.
	26	End of first semester.
	28	F. C. S. C. A. Talent Show.
February	1-10	Magazine Drive. We cleared $2,300.
	6	New members are installed in Gamma Sigma and Alpha Tau.
	15	Senior Class has splash party at Ambassador.
March	17	St. Patrick's Day Dance.
	25	Music Festival in Harrisonburg.
	27-28-29	School evaluated—Swell heads over the high temperatures.
March	30	Band concert given by the Mary Washington Band.
	31	Spring Dance in Gym with music of the Mary Washington Band. Everyone in their "Sunday best."
April	6-11	Easter vacation—Long rest.
	14	"Heaven Can Wait" presented by the Senior Class.
	14	First baseball game with Mount Vernon.
	18	Softball season opens with Manassas.
	24	Student Government elections.
	25	Eighth Grade Night.
	28-29	Representatives from yearbook and newspaper go to Lexington for S. I. P. A. Conference.
May	27	Varsity Club Banquet. Awards in athletics given out.
June	2	Junior-Senior Prom.
	4	Baccalaureate.
	6	Class night for seniors.
	7	Yearbook out.
	8	O' Happy Day—Graduation.
	9	The End.

Seniors—As they are . . .

1. Audrey
2. Poor Billy
3. Janice
4. Calvert
5. *Lil' Abner*, Jimmy; *Daisy Mae*, Audrey
6. Miriam
7. Mr. President—Neal
8. One Gang
9. Mr. Editor—Johnny
10. Foster, Lucky
11. Jean
12. Rose

Senior Directory

ADAMS, JAMES P.—Likes horseback riding—Football 4.

ALVES, WALLIS LAFAYETTE—Likes chemistry, hunting, and stamp collecting—Wants to attend college and get a Ph.D. in Chemistry.—J. V. football 1; Randolph-Macon Academy 1; Chess Club 2; Student Government 2, 3, 4; Patrols 2, 3, 4; Pep Club 3; Fire Patrol 3, 4; Boxing 4.

ANDERSON, JUNE SHIRLEY—Likes dancing—Wants to be a stenographer or secretary—Swanson 1; Basketball 1; Dance Club 3; Junior Play; Senior Play; Treasurer of Senior Class; Co-Editor of Yearbook.

AYLOR, ALBERT SPENCER—Likes sports—Football 4; Track 4.

BATH, ROBERT CHARLES—Likes chemistry and camping—Wants to be an industrial chemist—Chess Club 4.

BENDER, ANNE STETSON—Likes drawing—Wants to go to college—Basketball 2, 3, 4; Homeroom Representative 3; Hockey 3, 4; Gamma Sigma 3, 4; Secretary of Senior Class; Secretary of Public Relations.

BONNER, FOSTER OTHA—Wants to be a coach—Football 1, 2, 3, 4; Boxing 3, 4, 5; Track 3; Varsity Club.

BURROUGHS, ZOE MARY—Likes swimming and photography—Wants to be a nurse or teacher—Central High School 1, 2, 3; *Fair Facts* 4.

BENHAM, WILLIAM J.—Likes radio and chemistry—Wants to be an electronics engineer—Junior Play; Senior Play.

CANNON, TERRY WELLS—Likes sports and girls—Operetta 3; Basketball 1, 2, 3, 4, 5; Chess Club 1; Football 1, 2, 3, 4, 5; Track 3, 4, 5; Fire Patrol 3, 4, 5; Senior Play.

CLINGENPEEL, CALVERT HOFF — Likes photography—Wants to be a lawyer or engineer—Basketball 1, 2, 3; Dance Club 1; Band 1, 2, 3, 4; Newspaper 2, 3, 4; Baseball Manager 2; Basketball Manager 3; President of Gamma Sigma; President of F. C. S. C. A.; Fire Fighters; Student Government 4.

CRIDER, MIRIAM RUTH—Likes music, dancing, sports, and scrapbooks—Wants to be a private secretary—Operetta 1; Glee Club 1, 2; Pep Club 3, 4; Junior Play; Assistant Editor of *Fair Facts*.

CUSHNIE, WILLIAM DAVID—Likes sports and art—wants to go to college—F. C. A. Club 1; Football 1, 2, 3; Varsity Club 1, 2, 3, 4; Boxing Manager 1; Dance Club 3, 4; Junior Play; Homeroom President 3; Newspaper 4; Associate Editor of *Fair Facts* 4; Student Government 4.

DOLINGER, ROSE KATHARYN—Likes collecting Vaughn Monroe's Albums—Wants to be a secretary—Home Ec. Club 1, 2; Glee Club 3.

ETTER, SHIRLEY ANN—Likes bowling, cooking and collecting recipes—Wants to be a typist—Basketball 1, 2, 3, 4; Softball 1, 2; Glee Club 4.

FENTRESS, JOHN LEO—Likes sports—Wants to finish all schooling—Football 3, 4; Basketball 3, 4; Baseball 3, 4; Editor *Fair Facts* 4.

GARCIA, CARLOS MANVEL—Likes sketching, riding and shooting—Wants to be a laboratory technician—W. & L. 1, 2, 3.

GORHAM, LINWOOD MILTON—Likes sailing, wants to be an admiral in the Navy—Chess Team 4, 5; Student Government 4.

GRESHAM, NEAL—Likes hunting—Wants to teach school—Vice-President of Sophomore Class; Basketball 3, 4; Operetta 2; Band 2, 4; Junior Play; President of Junior Class; President of Senior Class; Newspaper 4.

GWALTNEY, LAVERNE—

HENDERSON, FREDERICK JAMES—Likes building ship models and electric trains—Wants to be a Naval Engineer—Science Club 1; F. C. A. Club 2, 3, 4.

HICKS, WILLIAM RAYMOND—Likes sports, sleeping and eating—Wants to make a success of himself—President of Freshman Class—Homeroom Representative 1; Track 1, 2, 3, 4; President of Sophomore Class; Basketball 2, 3, 4; Varsity Club 2, 3, 4; Newspaper 2, 3, 4; Dance Club 3, 4; Vice-President of Junior Class; Secretary of Student Government; Gamma Sigma 3, 4; President of Student Government 4; Junior Play; Senior Play.

HIGGINBOTHAM, NORMAN BRENT—Likes swimming—Wants to be a lawyer—Homeroom Vice-President 1; Art Club 1; Projectionist Club 2, 4; Junior Play; Yearbook 3; Vice-President of Gamma Sigma.

HOLLAWAY, MARIAN COLLEEN — Likes dancing—Wants to be a secretary—Treasurer of Freshman Class; Senator of Senior Class; Pep Club 4.

IRVIN, HUGH JAMES—Likes woodworking—Wants to get married—Dance Club 2, 3, 4; Newspaper Club 1; Carving Club 2; Future Citizens Club 2; Junior Play; Patrol 3; Senior Play; Projection Club.

JACQUES, JEANNE MARIE—Likes cooking, sewing and history—Wants to get married—Secretary of Freshman Class; Dramatics Club 1; Glee Club 1; Basketball 1; Homeroom President 3; Junior Play; Secretary of Gamma Sigma 4; Cheerleader 4; News Editor of *Fair Facts* 4; Senior Play.

Seniors at Work

ENGLISH

CIVICS

SOLID GEOMETRY

PHYSICS

ADVANCED ALGEBRA

ENGLISH

KILGORE, SHEILA—Likes painting—Wants to be a dress designer—Secretary of Junior Class; Dance Club 3; Vice-President of Student Government; Press Club 4.

KING, GEORGE—Likes to loaf—Fire Patrol 1; Football 3, 4; Varsity Club 4; Track 4; Keep Virginia Green 4.

KITCHINGMAN, CAROL—Likes horses—George Washington High School, Guam 1, 2; Treasurer of Junior Class; Hockey 3; Junior Play.

KNICELY, ORVILLE LEE—Likes DeMolay—Wants to get a good job. Football 1, 2, 3, 4; Fire Patrol 1, 2, 3, 4; Boys Chorus 1, 2; Baseball 1, 2, 3, 4; Basketball 2, 3, 4; Operetta 2; Varsity Club 2, 3, 4; Junior Play; Student Government 4; Senior Play.

KREHBIEL, JAMES WILLIAM—F. F. A. 1.

MACFARLAND, HENRY DUDLEY — Likes guns—Wants to be an adventurer—Georgia Military College 1; Lake Forest Academy 2, 3; *Fair Facts* 4.

MEAD, JANICE CAROL—Likes collecting pictures—Home Ec. Club 1; Glee Club 2; Pep Club 4; Library Club 5.

MILLER, JIMMIE LEE—Likes collecting records—Wants to go to college—Baseball 1, 2, 3, 4; Basketball 1, 2, 3, 4; Student Government 2, 3; Varsity Club 2, 3, 4; Senior Play; Vice-President Student Government 3.

MOORE, BETTY HOWARD—Wants to be a typist—Home Ec. 1, 2; Dance Club 3; Library Club 4; Yearbook 5; Senior Play.

MOYER, JOHN HARVEY—Likes sports and hunting—Wants to be a success—Future Citizens 1; Baseball 1, 2, 3, 4; Football 1, 2, 3, 4; Basketball 1, 2, 3, 4; Forest Fire Fighters 3, 4; Operetta 3; Varsity Club 4.

MURPHY, ALAN PAGE—Likes radio—Wants to be an electrical engineer—Treasurer of Sophomore Class; Fire Patrol 2; Chess Club 2, 3, 4; Library Club 2; Junior Play; Gamma Sigma 3, 4; Student Government 4; Senior Play; Treasurer of Gamma Sigma 4.

PAYNE, DANIEL—Likes hunting and swimming—Football 3; Junior Play 3.

PAYNE, MARY CATHERINE—Likes dancing—Wants to be a private Secretary—Dance Club 1; Glee Club 1, 2; Pep Club 4; Senior play.

RIORDAN, JOHN PHILIP—Wants to be in foreign service—Football 3, 4; Junior Play; Senior Play; Student Government 4.

RAPER, HARRISON CROUSE—Likes music—Band 2, 3, 4; Track 2.

REEVES, EDWIN INGLE — Likes stamps, reading, and sports—Wants to own business—F. F. A. 1, 2; Photography 2; Football 2, 4, 5; Fire Fighters 3, 4, 5; Junior Play; Library Club 3; Student Government 4, 5; Track 3, 4, 5; Senior Play 4, 5; Sports Editor Newspaper 5.

ROBINSON, PATRICIA NINA — Likes dramatics—Secretary of Freshman Class; Coolidge 1, 2; Cheerleaders 3, 4; Junior Play; Dance Club 3; Pep Club 3, 4; *Fair Facts* 3, 4; Varsity Club 4; Student Government 4; Senior Play.

ROWLAND, MARY JOYCE—Likes sewing—Wants to go to college—Dance Club 1; Art Club 2; Operetta 2; Junior Play; Yearbook 3, 4; Hockey 4; Basketball 4.

SELIGMAN, LOIS JEAN—Likes collecting pictures—Wants to be a dental assistant—Gordon Jr. High 1; Glee Club 2; Dance Club 3; Monitor 4; Student Government 4.

SHOCKEY, SONYA MAE—Likes horses and collies—Wants to go to college and be a nurse—Cantata 1; Glee Club 1; Dance Club 1, 2, 3; President of Freshman Class; Homeroom Representative 1; Varsity Club 2, 3, 4; Future Citizens of America 2; Hockey 2, 3, 4; Monitor 3; Operetta 2; Pep Club 3; Yearbook Class Editor 3; President of Vocational Guidance Group 4; Editor of FARE FAC SAMPLER 4.

SHROUT, JERRY ALLAN—Wants to study law—Castle Heights Military Academy 1, 2, 3; Football 4.

SOURS, MARTHA LEE—Likes dancing and swimming—Wants to be a teacher—Dance Club 1, 2, 3; Yearbook 2, 3; Cheerleader 2, 3; Assistant Editor of Yearbook.

SPILMAN, NEWTON—Likes model ship building—Basketball 3, 4.

SULLIVAN, MICHAEL EDWARD—Like to be a millionaire—Basketball Manager 2; Press Club 3, 4; Dance Club 3; *Fair Facts* 3; Senior Play; President of Vocational Guidance Class.

TOPEL, BETTY JOAN—Likes swimming and sewing—Wants to be a private secretary—Yearbook 4.

TOPEL, RICHARD LEE—Likes modelmaking baseball, and swimming.

VANKRETSCHMAR, JACOB ADRIAAN—Likes horses—Wants to go to Purdue University.

WHITE, PHYLLIS CELINE—Likes swimming and skating—Wants to be a nurse—Library Club 4; Yearbook Club 4; Senior Play.

WRIGHT, AUDREY — Likes sports and dancing—Wants to go to college and become an accountant—Treasurer of Freshman Class; Secretary of Sophomore Class; Softball 2, 3, 4; Hockey 2, 3, 4; Cheerleader 2, 3, 4; Future Citizens 2; Yearbook 3, 4; Junior Play; Varsity Club 3, 4; Pep Club 3, 4; Student Government 4; Senior Play; Gamma Sigma 4.

SEEN AROUND SCHOOL

LIBRARY TEA

S P T A SOCIAL HOUR

SENIOR PLAY CAST

BACK STAGE

MRS. DOVE
AND HER HELPERS

EYE-SCREENING

THE GOLFERS

ADVERTISING STAFF

MARY JOYCE ROWLAND—*Business Manager*

SHIRLEY ANDERSON
BARBARA CARROLL
JEANETTE CARROLL
PAT DAVIDSON
JULE GILBERTSON
MARGARET GULLEDGE
MARTHA HAISLIP
BERNICE MAGRUDER
ELLEN MCKENNA
BEVERLY MCLAUGHLIN
PAT NEWTON
JANICE RUSSEY
ALEX VON SASSENSCHEID
SONYA SHOCKEY

To Our Supporters—The Advertisers

THIS VOLUME of the FARE FAC SAMPLER, as well as those of the past, has been made possible in large measure by the interest, cooperation and financial support of those advertisers whose names appear in this section. To show our appreciation for this support, we urge that when you need services which any of our advertisers can give, consider those who have so generously contributed. Be certain that they know your patronage has been suggested because of their support of this publication.

PRINTERS STATIONERS BINDERS

EVERYTHING FOR YOUR OFFICE

•

We are proud
to have had the pleasure
of working with
The Staff
in producing This Yearbook

•

BROWN-MORRISON CO., Inc.

718 Main Street . . . . Lynchburg, Virginia

WOODWARD & LOTHROP
WASHINGTON 13, D. C.

"Red Shoes are the Readiest"

--from classes to barn dance capers. Our exciting collection includes popular "flats" and just-right pumps from $6.95 to $8.95

"Tomboy" in polished calfskin, sizes 4½B to 9AAA, $8.95. From Junior Misses' Shoes, Second Floor

Fairfax High School

CLASS RINGS

Supplied by

W. C. SAUNDERS COMPANY

717 East Grace Street

RICHMOND, VIRGINIA

PHOTOGRAPHY

MERIN STUDIOS

School Annual Photography

PORTRAITS — GROUPS — VIEWS — ACTION

Glossies for Fine Production

1010 Chestnut Street Phone: Pennypacker 5777

PHILADELPHIA 7, PENNSYLVANIA

LANGUAGES

Spanish I

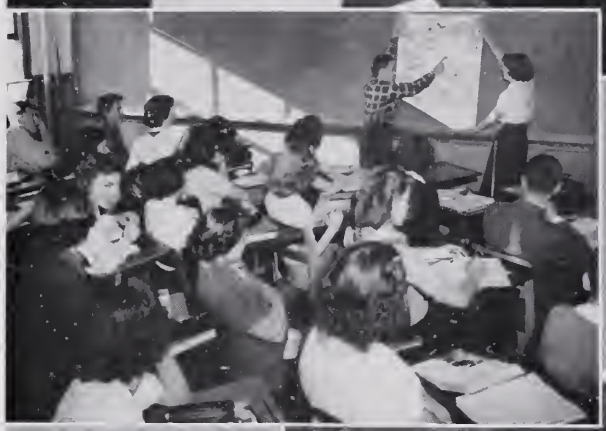

Spanish II

Latin I

Latin II

W. A. BARNETT'S SONS

Wholesale Confectioners

Distributors for

SCHRAFFT'S CHOCOLATES

115 King Street

ALEXANDRIA VIRGINIA

Phone Alex. 0496

EMPLOYMENT AND PROMOTION

FOR ACCOUNTANTS AND SECRETARIES

High school graduates and college students choose STRAYER training because they save time, save money, and begin professional careers earlier.

Strayer Employment Service secures superior positions for graduates.

Professional degrees, B.C.S. and M.C.S., are conferred on completion of Business Administration and Accounting courses.

Guidance counselors recommend secretaryship as a career field offering many fascinating employment objectives.

STRAYER College of Accountancy
College of Secretarial Training

Thirteenth and F Streets, Washington 5, D. C. *NAtional 1748*

BUILDING STONE FLAG STONE

A. J. CANARD

STONE CONTRACTOR

Phone AL. 5729

Route No. 3, Box 188 Alexandria, Virginia

Decorations for

Baccalaureate Sermon and Commencement

by

GLADSTONE GARDENS

Helene Moore and John Affleck, Proprietors

Flowers for all Occasions

Box 120, Vienna, Virginia, Located Near Oakton

Phone Vienna 17-W Free Delivery

EIGHTH GRADE EXPLORATORY

Home EC
—Study

Home EC
—In Action

Commercial

Music

Art

SALES SERVICE

BUICK

•

WINDRIDGE & HANDY, Inc.

•

1119 Wilson Boulevard

CH. 5800 Arlington, Va.

Lynn Moyer & Company

Goodyear Tires — Tubes — Accessories

Kelvinator Appliances

•

Hardware and Electrical Appliances

•

OAKTON, VIRGINIA

Phone Vienna 380

For Fine Foods

PENN-DAW HOTEL

•

U. S. Route 1

Two Miles South of Alexandria, Virginia

•

Telephone Alex. 1932

Specialists in

Virginia Homes and Farms

Building Lots — Income Property

"An Experienced Office"

Eastman & Seay

REALTORS

Telephone FA 2620

•

113 W. Broad St. Falls Church, Va.

RALEIGH COMPANY

Athletic Equipment Reconditioners

BILL HECK

•

1850 Irving Street, N.W. Washington, D. C.

•

HO. 6898

EVERLY FUNERAL HOME

Telephone: Fairfax 10

FAIRFAX, VIRGINIA

•

"A Service That is Distinctive But Not Expensive"

"Shopping at Jelleff's"

In Grandmother's time, shopping at Jelleff's meant shopping at F Street. Today there are Jelleff stores almost everywhere! . . . Connecticut Avenue, Shirlington, Silver Spring, Bethesda . . . different stores only insofar as their locations are concerned. **Jelleff's**—built upon fashion with **Value**, ever growing upon fashion with **value!**

Frank R. Jelleff, Inc.

H. J. BROWN PONTIAC, Inc.

1550 Wilson Boulevard

•

Chestnut 4700

•

Sales — Service — Painting

Body Work

EIGHTH GRADE CLASSES

ENGLISH AND SOCIAL STUDIES

SCIENCE

MATH

MATH

MATH

•

Compliments of

AUTO ACCESSORIES CO., INC.

Alexandria, Va. Fairfax, Va.

•

FAIRFAX GAS AND SUPPLY COMPANY

Telephone: Fairfax 166

Meter it—and be sure!!

FAIRFAX, VIRGINIA

•

ESSOTANE

Metered Gas Service

FOR YOUR HEALTH'S SAKE DRINK MORE MILK

Best by Test

•

ALEXANDRIA DAIRY PRODUCTS CO., Inc.

Phone: Alex. 2525

334 North Pitt Street Alexandria, Virginia

PORTER STUDIOS AND PHOTO SUPPLIES

Falls Church, Virginia Fa. 2753

•

For PICTURE FRAMES, PORTRAITS, CAMERAS, FILMS

•

Come to the Complete Photographic Shop

Identification of
SENIOR BABY PICTURES
on page 33

1. Joan Topel
2. Richard Topel
3. Jimmie Miller
4. Mike Sullivan
5. Audrey Wright
6. Janice Mead
7. Martha Sours
8. Neal Gresham
9. Miriam Crider
10. Jeanne Jacques
11. Jaap Van Kretschmar

When in Manassas Visit

Cocke and Prince William Pharmacies

"Where Friends Meet"

Rosslyn Auto Body Co.

Bodies and Fenders Straightened, Duco and Enamel Refinishing, Frame Straightening and Wheel Balancing, Tops, Slip Covers and Upholstering

1817 North Lynn Street Rosslyn, Virginia

Chestnut 2535 and 2536

Manassas Furniture, Inc.

Everything for the Home

Phone 78-J

MANASSAS, VIRGINIA

Compliments of

WRIGHT & HUNT FEDERATED STORES

•

VIENNA, VIRGINIA

Southern Dairies
Sealtest
ICE CREAM

Manassas Ice and Fuel Company

Atlantic Distributor

Phone 22

MANASSAS, VIRGINIA

Arlington Motor Co., Inc.

SALES Ford SERVICE

1917 North Moore Street Owens 8787

ARLINGTON, VIRGINIA

HOMEMAKING

SICK-A-BED

WASH-DAY

HOME-NURSING

CAN YOU BAKE
A CHERRY PIE?

BREAKFAST-IN-BED
SPRING HOUSECLEANING

The Ives Funeral Home

Established 1910

•

Day or Night Phone: Oxford 3016

•

2847 Wilson Boulevard Arlington, Va.

FA 6097 Res. CH 7843

Norva Realty Co., Inc.

Sales — Loans — Insurance

JOHN C. GRILLE, President

•

R.F.D. No. 2 Bailey Cross Roads

Alexandria, Virginia

DAVIS & DUVALL

GENERAL CONTRACTORS and BUILDERS

R. F. D. No. 3 — Box 187

ALEXANDRIA, VIRGINIA

Harry Davis—Fa. 7826 William J. Duvall—Al. 8782

Southern States Fairfax Petroleum Cooperative

Gasoline - Kerosene - Fuel Oil - Motor Oil

Tires

Phone 173

FAIRFAX, VIRGINIA

COCKRILL'S

Appliances—Television—Radios

Sales and Service

Vienna, Virginia

Compliments of

John W. Ferguson

Commissioner of the Revenue

Fairfax County, Virginia

The Mosaic Tile Co.

Zanesville, Ohio

•

Gunder Gilbertson

District Manager

Best Wishes to the Class of 1950

from

Mason Hirst and Omer L. Hirst

Annandale, Virginia

FALLS CHURCH HOBBY CENTER

131 South Washington Street

FA. 3200 Falls Church, Va.

CAMERAS — STILL AND MOVIE

24-Hour Printing and Developing

ART SUPPLIES

Complete Line

MODLE SUPPLIES

PENTAGON REALTY COMPANY

Real Estate and Insurance

Farms — Homes — Acreage

Lee Highway adjoining Fairfax High

Fairfax 396 Fairfax 736

ROYAL TYPEWRITERS

Repairs — Sales — Rentals

THE DIXIE MART

Royal Distributor for

Alexandria - Arlington - Fairfax

112 N. Pitt Street Alex. 2900

VIENNA FUEL COMPANY

Oil Burners — Sales and Service

Fuel Oil and Kerosene

Warm Air Heating

Phones: Vienna 490-65J

Vienna, Virginia

EVERLY'S PHARMACY

The Rexall Store

Fairfax, Virginia

VERNON M. LYNCH & SONS

Homesites along Shirley Highway

Phone Alex. 5906

LINCOLNIA, VIRGINIA

DON-ELL'S TEXACO STATION

Gas — Oil — Tires — Tubes — Batteries

Complete Service for Your Car

Bob Ellicott, Manager

Fairfax 485-W Fairfax, Virginia

YOUR FRIENDLY FORD DEALER

Large Enough to Serve You

Sma'l Enough to Know You

ERWIN FORD COMPANY

Harold E. Erwin, President

Authorized Ford Sales and Service

Lee Highway and Chain Bridge Road

Phone Fairfax 799 Fairfax, Virginia

VOCATIONAL EDUCATION

TEA TIME

METAL SHOP

AGRICULTURE

PRESS TIME

WOODWORK

TIME FOR DINNER

MANASSAS LUMBER CORPORATION

MANASSAS, VIRGINIA

LUMBER — MILLWORK
BUILDERS' HARDWARE

Phone: Manassas 340

FAIRFAX THEATRE

Routes 29, 211, 50

FAIRFAX, VIRGINIA

•

Phone Fairfax 786

B & B WELDING CO.

Any Type Welding

Phones {Fairfax 5195 / Vienna 334

OAKTON, VIRGINIA

T. F. Burkholder, Proprietor

LADY FAIRFAX

JUNIOR AND MISSES' APPAREL

FAIRFAX, VIRGINIA

Opposite Court House Fairfax 370

McCreery's Radio and Television Service

Quality Repairs

Fairfax 191

Compliments of

VINCENT'S DINER

FINE FOODS

Routes 211 and 29 Fairfax, Virginia

The NATIONAL BANK OF FAIRFAX

FAIRFAX, VIRGINIA

Capital, $75,000.00

Surplus: Undivided Profits and Reserve
$213,000.00

Dial AL. 0306

C. N. COCKRELL & SON

Distributors of Arcady Feeds

Duke Street Extended, Alexandria, Virginia

Hay	Seeds	Paints
Straw	Gardening	Oils
Fertilizer	Supplies	Roofing
Lime		Materials

Covers for

FARE FAC SAMPLER

Furnished by

KINGSKRAFT

KINGSPORT, TENNESSEE

TREMONT BUILDING SUPPLY

Lumber - Millwork - Building Supplies
Feed - Hay - Straw - Grain - Cement
Lime - Plaster - Hardware - Glass

2700 Lee Highway
FALLS CHURCH, VIRGINIA
Phone: Falls Church 1760

SAFETY-PLUS

TRANSPORTATION

•

A. B. & W.
TRANSIT CO.

Everything for the School

M. S. GINN COMPANY

1417 New York Avenue, N. W.

WASHINGTON, D. C.

James A. McWhorter
CERTIFIED SURVEYOR

Land Surveys
Subdivision Planning and Layout
Construction Layout
Dietzgen "Directo" Process
Black and White Prints

ANNANDALE, VIRGINIA
Phone Falls Church 7484

Phone 445 Night 25 or 288-W

THE BOUQUET MART

FLORISTS

Cut Flowers — Plants — Corsages
Funeral Designs

G. Keith Lyons Catherine M. Pickeral
222 E. Center Street Manassas, Va.

KAISER FRAZER

WILLS, Inc.

Esso Products

Falls Church 7300

ANNANDALE, VIRGINIA

CAPS AND GOWNS

Furnished Fairfax High School by

Collegiate Cap and Gown Company

Furnished through

James L. Deck

403 E. Franklin Street Richmond 19, Virginia

THIS 'N THAT IN CLASSES

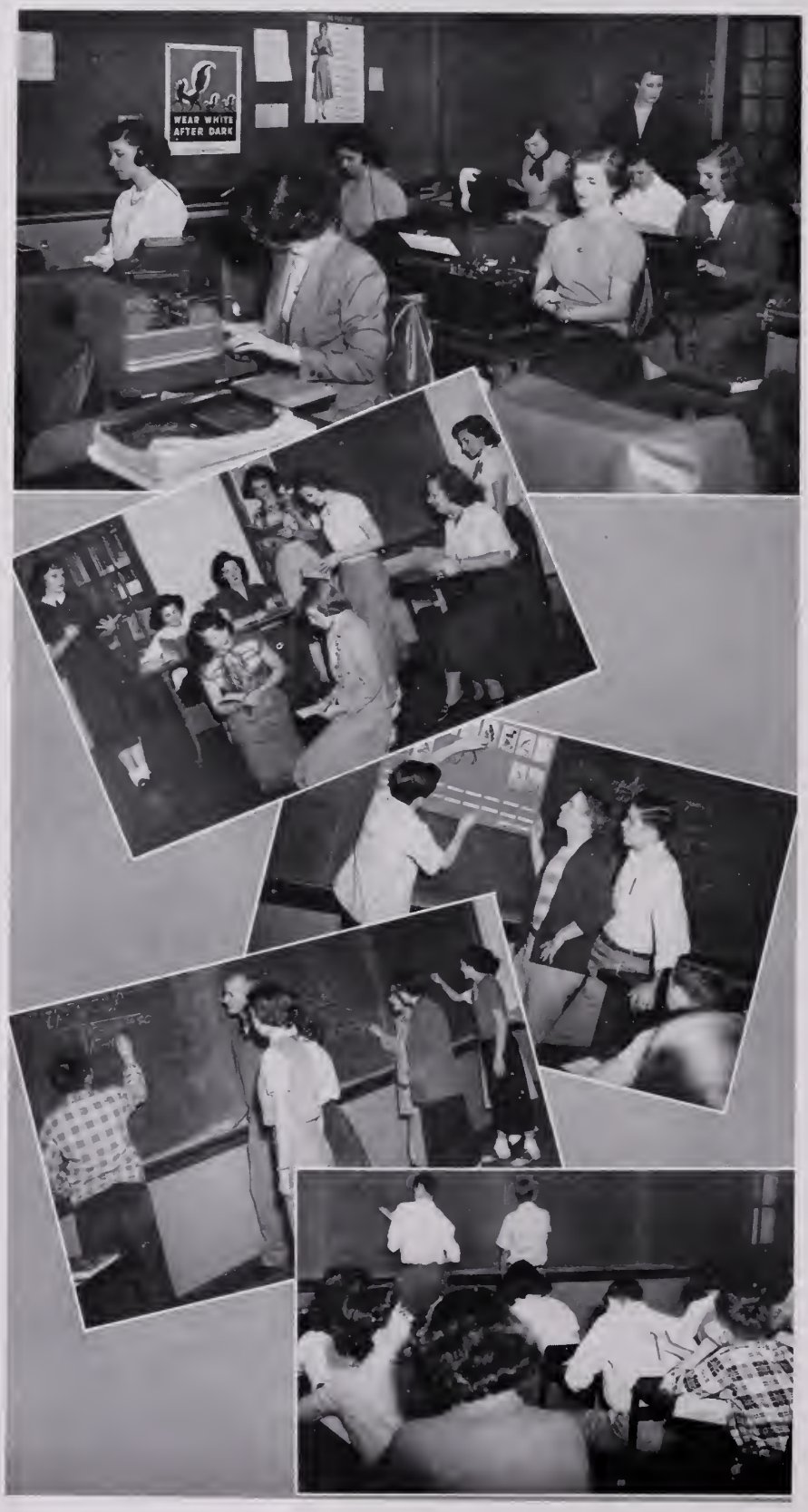

VOCATIONAL OFFICE TRAINING

DRAMATICS

BIOLOGY

ALGEBRA I

ALGEBRA II

METTAUER BROS.
Annandale, Virginia
SHERWIN-WILLIAMS PAINT
DELCO BATTERIES
MYERS WATER PUMPS
Phone FA 9832

JAMES E. NICKELL AND SON
Hardware - Tools - Paints - Glass - Seeds
Home Appliances
Telephone 36
FAIRFAX, VIRGINIA

GORE'S ESSO SERVICE
South Washington and Welkes Streets
ALEXANDRIA, VIRGINIA
Phone AL 3275

LEVINSON CLOTHING COMPANY
Outfitters for Men and Boys
424 King Street Alexandria, Virginia

UHLER & COMPANY
General Insurance — Real Estate
Annandale Pharmacy Building
Annandale, Virginia
Office FA-7424 Home FA-7459

HAYMAN'S
FASHION CENTER
Home of Smart Junior Clothes
530 King Street Alexandria, Virginia

FRANK MICHELBACH, Inc.
Home of Fine Furniture
814-816 King Street Phone Alex. 0405
ALEXANDRIA, VIRGINIA

STAR SUPPLY COMPANY
Hardware — Feed — Building Supplies
ANNANDALE, VIRGINIA
Falls Church 7443

BASTIAN BROS. COMPANY
ROCHESTER, NEW YORK
Representative—Raymond E. Page, Vinton, Va.
126 Cleveland Avenue
Designers and Producers of High School Jewelry
Commencement Announcements and Name Cards

Compliments of
MARSHALL'S
ARMY AND NAVY STORE
430 King Street Alexandria, Virginia

Read the GAZETTE
America's Oldest Daily Newspaper
With complete Fairfax County News
every evening except Sunday
Alex. 0004

Compliments of
E. W. LONG & SONS
ANNANDALE, VIRGINIA
Falls Church 4700

Compliments of
WALLACE & MONROE PHARMACY
438 South Washington St. (Lee Highway)
Phone FA. 2966 Falls Church, Va.

Route No. 3 Box 593-K
F. W. HARRIS
Plumbing - Heating and Repairs
Phone AL. 6868 Alexandria, Va.

Compliments:
ALEXANDRIA COCA-COLA BOTTLING WORKS, Inc.
1500 King Street Alexandria, Virginia
Phone 0452

SMART WEARING APPAREL
Lady Lois
710 King Street, Alexandria, Virginia

WE OFFER YOU A COMPLETE BANKING SERVICE Including Travelers Checks, Safe Deposit Boxes, Christmas Savings, Checking Accounts, Savings Accounts, F.H.A. Mortgage Loans. We finance Autos and Household Appliances. F.H.A. Modernization Loans, Monthly Payment Loans. Members of the Federal Deposit Insurance Corporation.

THE VIENNA TRUST COMPANY
Vienna, Virginia

WHITESELL
Real Estate—Virginia
Homes, Farms and Acreage
Listings Solicited
Phone Vienna 280 Oakton, Virginia

N. McK. DOWNS
Real Estate and Insurance
Fairfax 787

W. H. BREWTON & SONS
STATIONERS
SCHOOL SUPPLIES OF ALL KINDS
3256 M St., N. W., Washington 7, D. C.

FREEMAN & SHERBURNE
Non-Assessable Mutual Insurance
Real Estate
Phone Vienna 30 Vienna, Virginia

FAIRFAX HAY AND GRAIN
HERMAN FRANKLIN, Proprietor
HAY — GRAIN — FEED
Fairfax, Virginia Phone 175

SERVICE GARAGE
CHEVROLET and OLDSMOBILE
SALES AND SERVICE
O. K. USED CARS
Phone 96 Fairfax, Virginia

Have Your Car Serviced While You Shop
at
MUNDAY'S ESSO STATION
FAIRFAX, VIRGINIA

HIBBS & GIDDINGS
Men's and Boys'
CLOTHING and FURNISHINGS
Manassas, Virginia

SNYDER AND COMPANY
East Falls Church, Virginia
HARDWARE — PAINTS — APPLIANCES
Phone: Falls Church 1195

LLOYD'S, JEWELERS
919 King Street, Alexandria, Virginia
Phone Alexandria 3300

CLAUDE WELLS, Inc.
Nationally Advertised Men's and Boys' Wear
Palm Beach Suits—Timely Suits—Bostonian Shoes—Buster Brown Shoes
613 Washington Street, Falls Church, Va.
Falls Church 2900

Compliments of
ANNANDALE CLEANERS
Across from Annandale School
FC. 7216

Wreckage Service Phone Fairfax 211
SIMPSON MOTOR CO.
COMPLETE AUTOMOTIVE SERVICE
Lee Highway (Jct. Rts. 211-50-29-123), Fairfax, Va.
Owner—W. J. SIMPSON Manager—W H. SIMPSON

HORACE E. BROWN
HARDWARE — PAINTS, ETC.
Phone 1168 Falls Church, Virginia

Compliments of
WAPLE'S MARKET
MEATS — FROZEN FOODS
Oakton, Virginia Vienna 10-J

FRESHMEN

1. MATH
2. ENGLISH
3. SOCIAL STUDIES

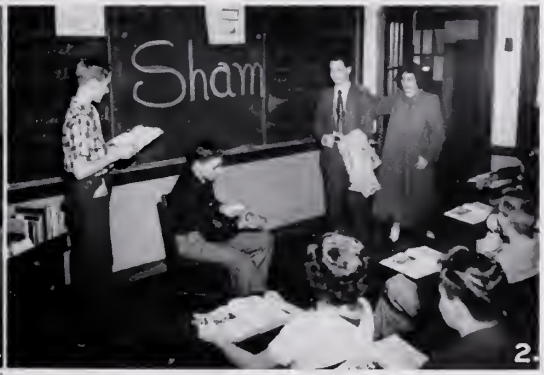

SOPHOMORES

1. ENGLISH
2. SOCIAL STUDIES
3. MATH

TOWN AND COUNTRY PROPERTY
JESSE R. HARLOWE
REAL ESTATE
Temple 2974
Duke Street Extended Alexandria, Va.

FAIRFAX FUEL & SUPPLY CO.
For Building Materials, Roofing, Paints, Fuel Oil and Coal
Call Fairfax 1

MILLER'S SERVICE STATION
Greasing and Washing
Tires — Tubes — Batteries
Lee Highway at Centerville, Virginia
Phone Fairfax 159-J-2

COLONIAL VILLAGE ESSO STATION
Atlas Tires — Batteries
1712 Wilson Bou'evard Arlington, Virginia

HERBERT BRYANT, Inc.
SEEDS — FERTILIZERS — FEEDS
Phone 227
MANASSAS, VIRGINIA

CATON'S ESSO SERVICE
CENTERVILLE, VIRGINIA
Phone Fairfax 179 W 1

Compliments of
GEORGE H. BAUCKMAN
Mason Contractor

FAIRFAX BARBER SHOP
Three Barbers
Hours—8:00 till 6:00

ANNANDALE BARBER SHOP
Quick, Courteous Service
Barker Building Annandale, Virginia

HARRY'S PLACE
Good Home-Cooked Meals
Centerville, Virginia

DONALDSON'S STORE
GAS GROCERIES
Duke Street Extended

Compliments of
L & M GENERAL MERCHANDISE
Burke, Virginia Fairfax 988-J

MILLS REALTY COMPANY
Alfred E. Mills C. M. Sandrone
Annandale, Virginia
Specialists in Farms and Suburban Homes
FA. 0999 FA. 4913

Comp'iments of
ANNANDALE BEAUTY SALON AND KIDDIE SHOP
Falls Church 6785

LLOYD BARKER AND SONS
Insulation
Contractors and Distributors
FA. 3700
Annandale, Virginia

VIENNA PHARMACY
"Your Prescription Store"
Vienna 44

Get Your School Supplies at the

F. H. S.

SUPPLY ROOM

And Support Your Yearbook

J. H. CRAIG AND SONS

General Hauling

Dealer in

Live Stock and Produce - Feeds - Seeds

Oakton, Virginia Vienna 321-J

Specializing in Trade-Ins

ALEXANDRIA FURNITURE CO.

Alexandria, Virginia

J. L. C. WEST

Real Estate

JAYES

Wearing Apparel for Juniors — Misses

Betty Barclay — Doris Dodson

Famous Nationally Advertised Brands

ROBERTSON'S 5c & 10c STORES

Four Convenient Locations To Serve You

RAY BARNEY

Real Estate Broker

Gladys S. Barney
Manager

W. R. Martin
Representative

Vienna 465 and 466 Vienna, Virginia

ROSENBERG'S DEPARTMENT STORE

Specializing in "Up D Minute" Fashions

For the Sub Teen and Teen Ager

409-411 King Street

Alexandria, Virginia

A. BOWIE

Groceries — Fresh Meats — Fruits — Vegetables

Phone Alex. 0714 1819 Duke Street

Alexandria, Virginia

Falls Church's Most Complete
Dress and Accessory Store

ALMA SHOPS

Headquarters

Air-Step Shoes for Women

Buster Brown Children's Shoes

133 South Washington Street, (on Lee Highway)

Compliments of

HONICKS

Fine Clothes for Dad and Son

3130 Wilson Blvd. Arlington, Virginia

INSTITUTIONAL FOODS

Div. C. D. Kenny Company

"Better Foods for Better Health"

Telephone Mulberry 4219

501 S. Mount Street, Baltimore 23, Maryland

ROBERT D. GRAHAM

INSURANCE — REAL ESTATE

Fairfax, Virginia

MARTZ PHARMACY, Inc.

Centerville, Virginia

Cosmetics Films Luncheonette

WAYSIDE INN

One-half mile east of Centerville

Dancing at all times — Specializing in Pit Barbecue

Fairfax 992-M

VIRGINIA DINER

Fine Foods

Routes 211 and 29

One-half Mile East Centerville, Virginia

JUNIOR CLASSES

ENGLISH

SOCIAL STUDIES

CHEMISTRY

PLANE GEOMETRY

STATE REALTY COMPANY, INC.

439 S. Washington Street

FALLS CHURCH, VA.

We Sell Something of 'Most Everything
R. E. KNIGHT & SONS
621-25 King Street Alexandria, Virginia
Phone Alex. 4180-0041

Compliments of
VIENNA BEAUTY SALON
Mrs. Dorothy Willie Vienna, Virginia

Phone FA. 1420
EMPRESS BEAUTY SALON
Specializing in Permanent Waves — Hair Styling
Hours: 9 to 6 p.m. Daily — Thursdays 9 to 9
119 W. Broad Street Falls Church, Va.

Compliments of
FAIRFAX DRIVE-INN
East Falls Church, Virginia

ANNANDALE SERVICE STATION
H. G. Crandall
Phone FA. 7416 R. F. D. 1—Box 3 Annandale, Va.

GRASSY KNOLL HATCHERY
BABY CHICKS
New Hampshires and Barred Crosses
Hatches every Tuesday and Friday
Phone Alex. 0300

Compliments of
NEWELL-COLE COMPANY

Compliments of
C. W. Adams, Jr., Lawyer

Compliments of
John W. Brookfield

BAILEY'S CROSSROADS BARBER SHOP
Quick, Courteous Service
All Haircuts—75c
We Specialize in Ladies' Haircuts

BUNNY GIBSON'S
Sea Food Market
Phone FA 9798

JOHNSON'S GENERAL STORE AND SERVICE STATION
Phone Fairfax 431-W-11, Route 28, Johnson's Corner
Groceries, Fresh Meats, Purina, Seeds, Feed, and Baby Chicks

The Young Men's Shop
Men's and Boys' Furnishings
Manassas, Virginia

CENTRAL MOTOR CO.
Kaiser - Frazier Automobiles - GMC Trucks
Arlington — Alexandria

W. W. HERRING
Excavating and Grading
Fairfax 11W2 Fairfax, Va.

Compliments of
GOODING UPHOLSTERY
John S. Gooding

Compliments of
CARSON'S TRADING POST

Compliments of
THOMAS P. CHAPMAN

Acknowledgment . . .

We, the students and faculty of Fairfax High School, wish to express to the editor, the sponsor and the entire staff of the FARE FAC SAMPLER our gratitude and appreciation for the efforts put forth in making the Fifteenth Volume of our book a success, thus giving us another accomplishment to add to our advancing record of progress.

The staff would like to take this opportunity to thank Mrs. Hopper, our advisor, for her guidance and help; Mr. MacIntyre and Merin Studios for their services and cooperation with our photographs; Mr. Hicks and Mr. Penny of Brown-Morrison for their efforts in producing this book, the finest we have ever edited; all our advertisers who have made our undertaking an overwhelming financial success; the willing group of typists and other helpers not on the staff who have worked endlessly without credit; and all other individuals who have contributed in any way to the successful completion of our task.

Mr. Russell Locks Up . . .

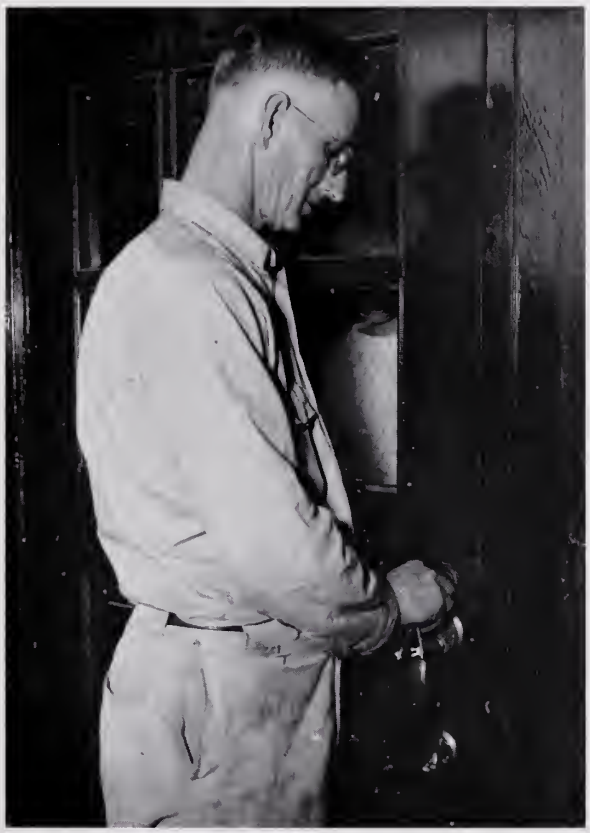

The End

Autographs

VRARE 373.755 F 1950 V.15

The fare fac sampler

FAIRFAX COUNTY PUBLIC LIBRARY
3 2769 11211505 2